

MIDLAND RAILWAY.

PYE BRIDGE & MANSFIELD

AND

LANGTON & BENTINCK COLLIERY BRANCHES

LAND PLAN.

Surveyed by
P. S. McCallum,
 Estate Agent,
 DERBY.
 1904.

Titles of Acts.

Reference.

SIGNALS, &c. The Signals are shown as they appear to view

Semaphores 

Distant Signals 

Gradient Posts are shown thus 

FENCES

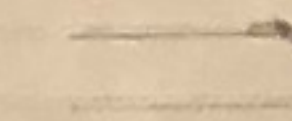
Quick Fence is shown thus 

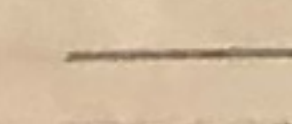
Ditch or Boundary 

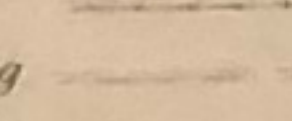
Wall 

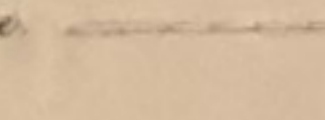
Iron Fencing 

Post and Rail also Wire Fencing 

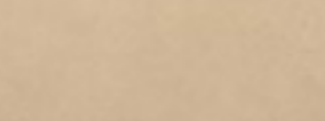
Sleeper Close Pale Wooden Fence 

Mansfield and Pinxton (Tramway) - - - - -	Act, 1817—Geo. III. 57.
The Erewash Valley Railway (Pye Bridge to Pinxton) Power to sell - - -	Act, 1845—Vict. 8 & 9.
The Midland Railway Mansfield and Pinxton Branch and Purchase of Tramway -	Act, 1847—Vict. 10 & 11.
The Midland Railway Erewash Valley Branches - - - - -	Act, 1846—Vict. 9 & 10.
The Midland Railway (Additional Powers) (Langton Branch) - - -	Act, 1884—Vict. 47 & 48.
Do. do. (Kirkby Curve) Bentinck Branch -	Act, 1890—Vict. 53 & 54.

	16th June, 1817.
Royal Assent	4th August, 1845.
Do.	9th July, 1847.
Do.	16th July, 1846.
Do.	3rd July, 1884.
Do.	25th July, 1890.

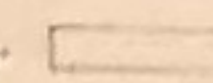
COLOURING. The Company's FREEHOLD Property is shown by RED Colour 

Do. LEASEHOLD do. RED EDGE ONLY 

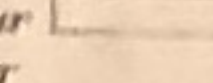
Property owned JOINTLY with other Companies GREEN Colour 

Do. over or through which the Company has an EASEMENT is shown by RED dotted lines.

Do. over or through which the Company has granted an EASEMENT is shown by PURPLE dotted lines.

Do. granted on LEASE by the Company by RED Full lines.

Do. SOLD or otherwise disposed of by the Company is shown by PURPLE colour.

MINERALS specially purchased by the Company shown by BLUE Full lines 

NOTE—Vendors Names are written in block as VENDOR.

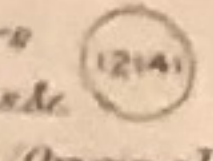
The figures within the circle after the names of the Vendors refer to the numbers on the deeds relating to the purchase &c. 

The slanting figures as 20 refer to Parliamentary numbers (Original Act Do. with in a triangle as 20 are the Parliamentary numbers referring to subsequent Acts.

COUNTY OF NOTTINGHAM

PARISH OF GREASLEY

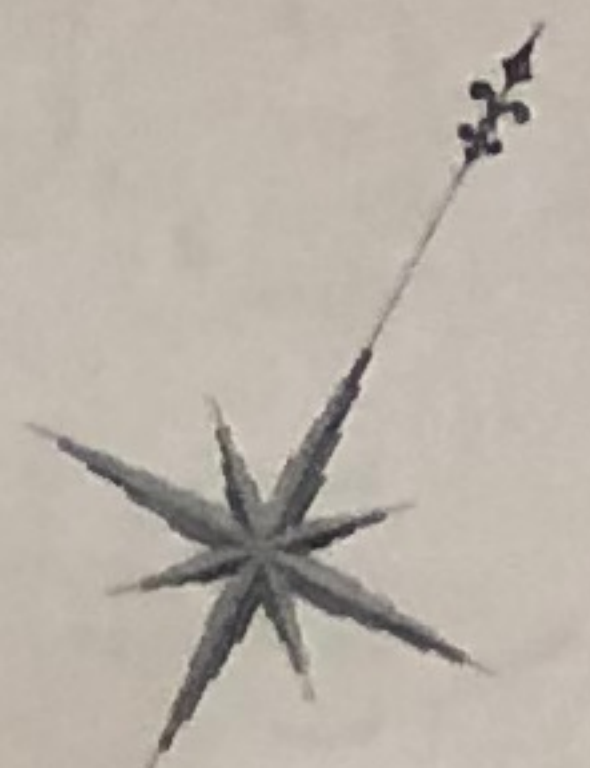

See Erewash Valley Line
Vol 2 Sheet 2 [2-1m]

SOLD to N.C.B. Opencast Executive
50 Chains 11.572

Application for garden ground J.E. Brown

Conversion to Single Line between Remley J
& Remley to see CD 724/19
Plans based on books from No 130/1911
in 2d plan District
Printed from 1856

128 Miles

127 3/4

Bennerley Plantation

No 10 S.W. to N.E.B.
Gilt Brook

Bennerley Sidings S.B.

Culvert (2' 0" diam)

Culvert (2' 0" diam)

Culvert (16' diam)

Bennerley Sidings

NOTTINGHAM CANAL

COUNTY OF DERBY
PARISH OF ILKESTON

Bennerley Iron Works

PARISH OF A W S W O R T H
FORMERLY PARISH OF NUTHALL

BRIDGE, E.C.L. STATIONS BEHIND MAY 1862.
97 C.T. 2.25. See Map 364/73

BRIDGE SOLD TO U.C.R. 1912
NO LONGER FOR MAINTENANCE
REF. IN 1841/1862

LEVEL CROSSING CLOSED
AND FENCED OFF

Scale, 2 Chains to an Inch.

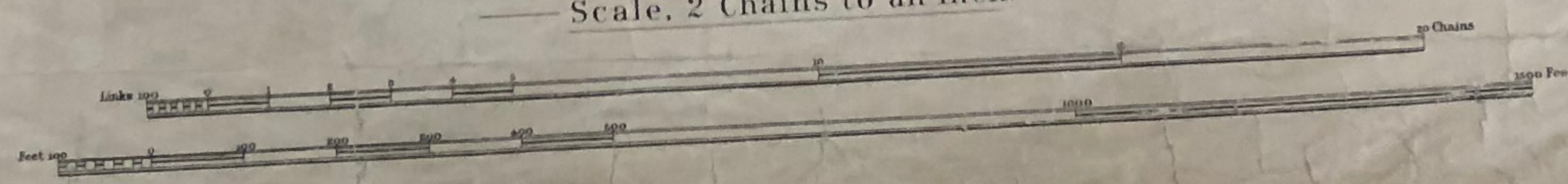

Estate Agents Office,
Midland Railway
Derby

COUNTY OF NOTTINGHAM

PARISH OF GREASLEY

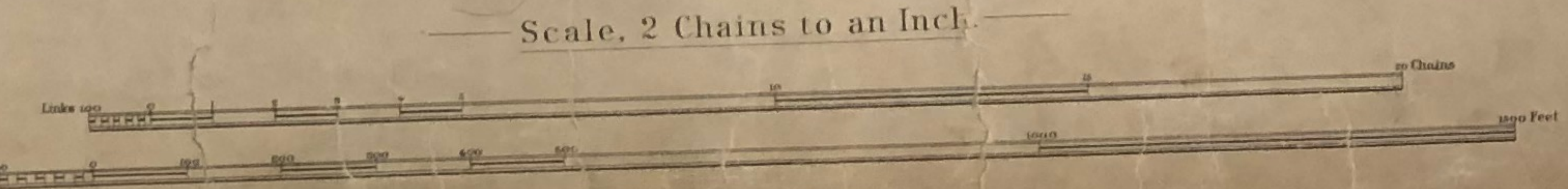


PARISH OF AWSWORTH (FORMERLY PARISH OF NUTHALL)

PARISH OF KIMBERLEY (FORMERLY PARISH OF GREASLEY)

Estate Agents Office,
Midland Railway,
Derby

COUNTY OF NOTTINGHAM

PARISH OF KIMBERLEY

FORMERLY PARISH OF GREASLEY

PARISH OF GREASLEY

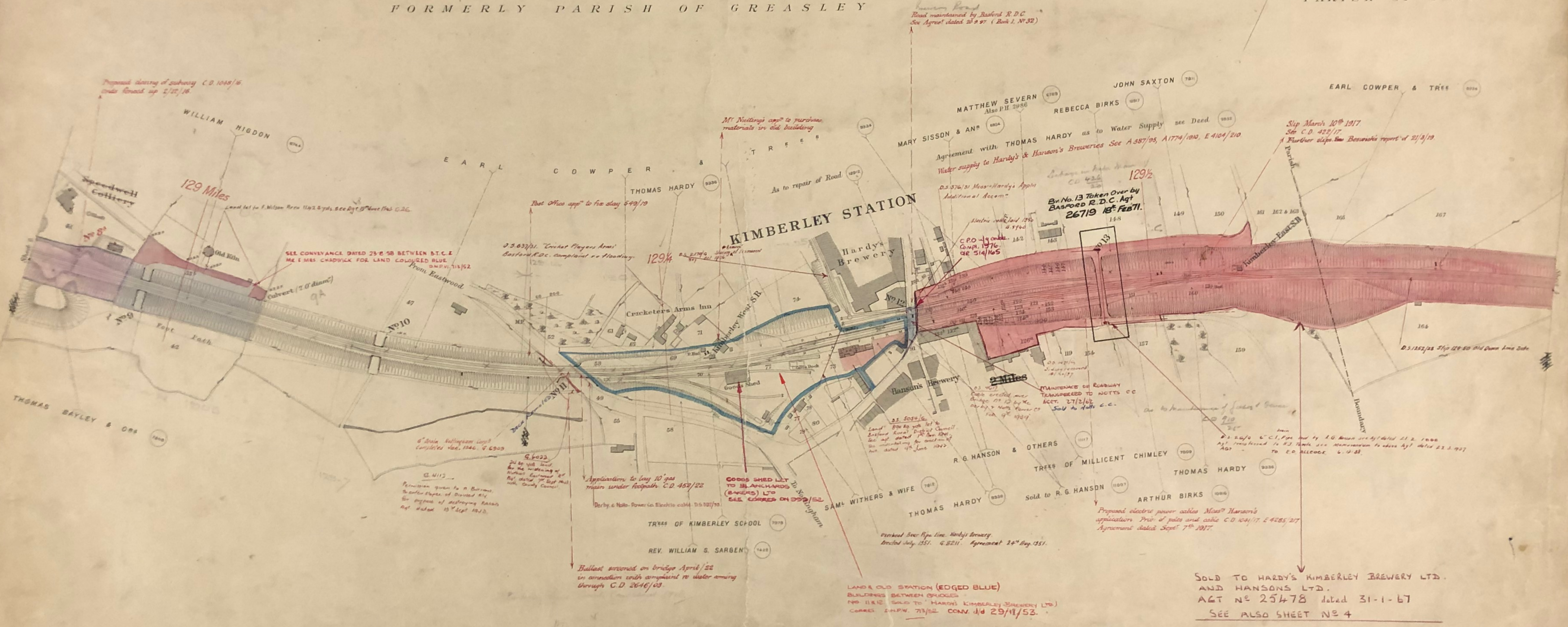

Scale, 2 Chains to an Inch.

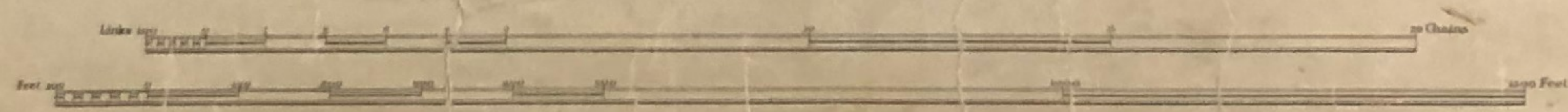

Estate Agents Office,
Midland Railway
Derby

C O U N T Y O F N O T T I N G H A M

P A R I S H O F G R E A S L E Y

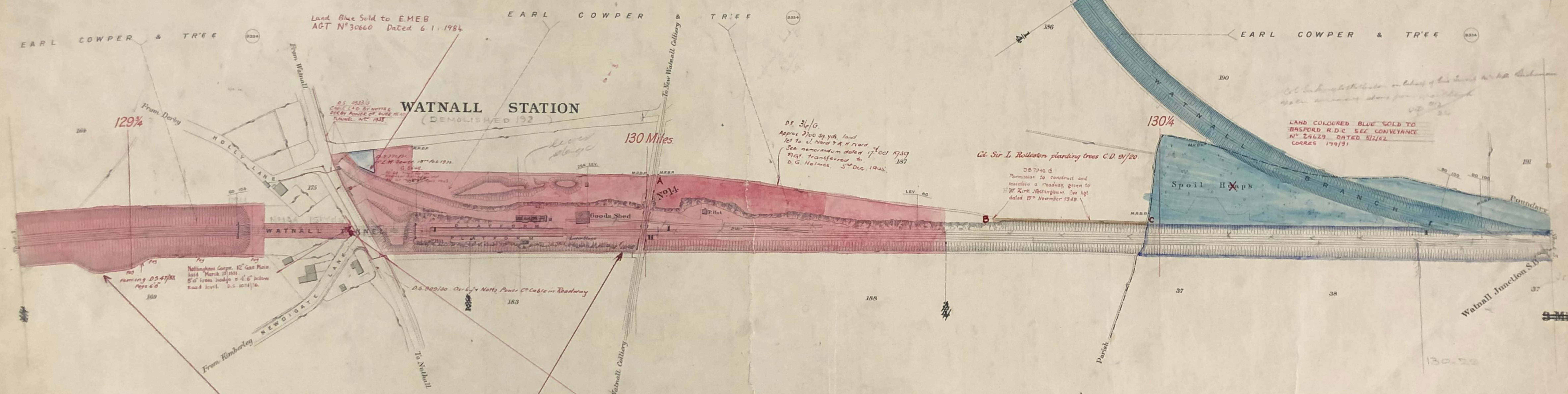

SOLD TO HARDY'S KIMBERLEY BREWERY LTD.
AND HANSONS LTD.
AGT N° 25476 dated 31-1-68.
SEE ALSO SHEET N° 3
BRIDGES N° 12, 13 & 14 AND
WATNALL TUNNEL REMAIN B.R. MAINTENANCE
FULLNESS TO MAINTAIN FENCE.
NOTE BRIDGE N° 13 TAKEN OVER BY
BASFORD R.D.G. AGT 26719
Dated 18th FEB 1971.

Deed of Release from Hardy & Hansons P.L.C.
B.R.B. Released from all liabilities with respect
to the Tunnel, Section supporting road to be
responsibility of Nottinghamshire County Council
AGT N° 25478 Dated 26.6.1985

Scale, 2 Chains to an Inch.

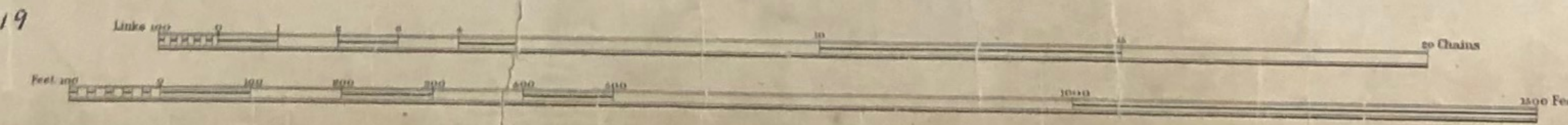

PARISH OF NUTHALL

C O U N T Y O F N O T T I N G H A M

P A R I S H O F N U T H A L L



PARISH OF BULWELL

TRUSTEE OF S.T. COOPER

131 Miles

Mr Pybells' appⁿ to take water across railway via 2" pipes to water trough C.D. 879/19
CANCELLED 27.9.40 Ditch now dry owing to Colliery Settlement.
D.S. G. 26. 23/2/41.

130 3/4

SEE AGREEMENT DATED 30.6.29 WITH N.C.B. FOR PERMISSION TO TIP REFUSE ON LAND COLOURED BLUE

LAND COLOURED BLUE SOLD TO MR. F. HAYNES OF MOORE FARM, TROWELL. SEE AGREEMENT NO 24828 DATED 25.11.63. CORRECT. NO 166/91

Road maintained by Basford R.D.C. See Agreement dated 20.9.97 (Book 1, No 32)

PARISH OF GREASLEY

130 1/2

NEW FARM LANE

BASFORD R.D.C. RE ROAD

EARL COWPER & TREE

MTCE OF ROADWAY TRANSFERRED TO NOTTS CC ACT DATED 27/5/62 40 Sold 17/6/63

Culvert (20" diam.)

Parish Boundary
Seller's Wood

H O L D E N

A L E X A N D E R

R E V.

Scale, 2 Chains to an Inch.

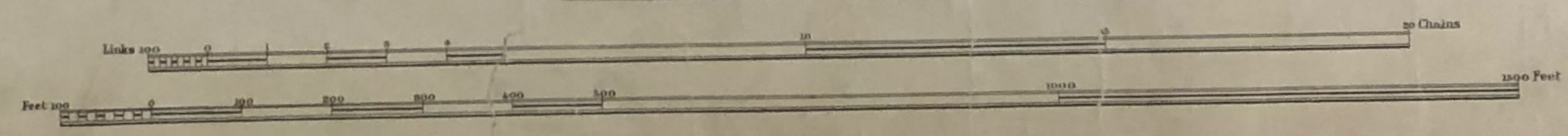

COUNTY OF NOTTINGHAM

PARISH OF GREASLEY

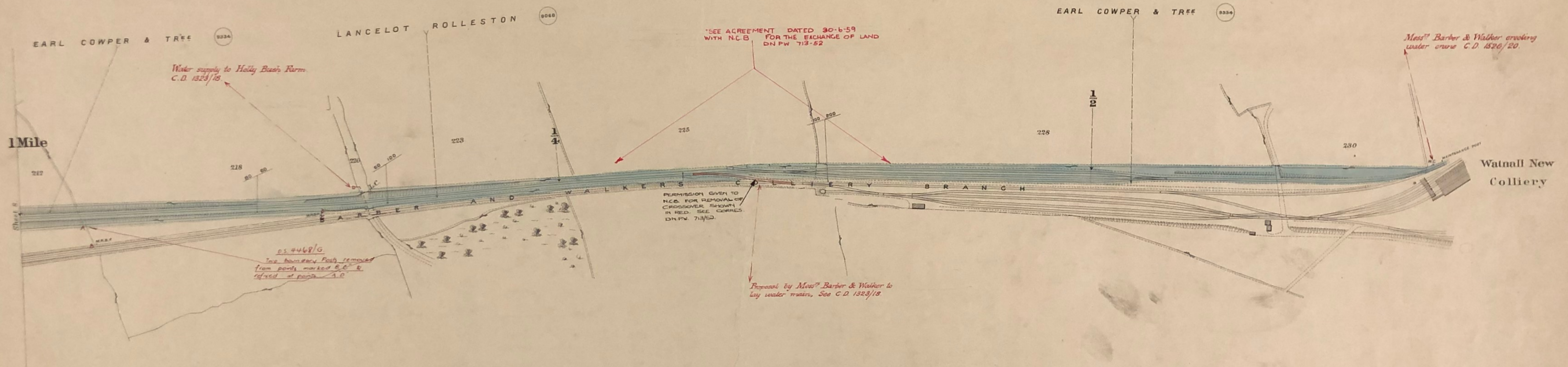
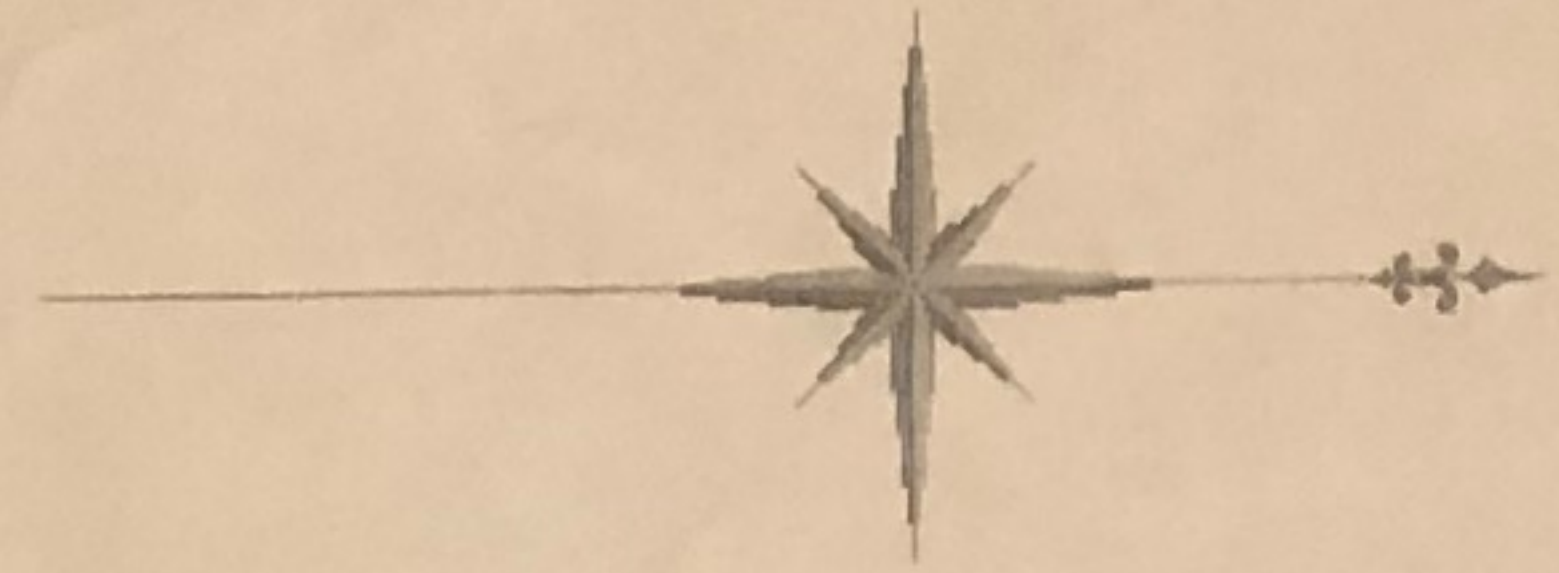

Scale, 2 Chains to an Inch.

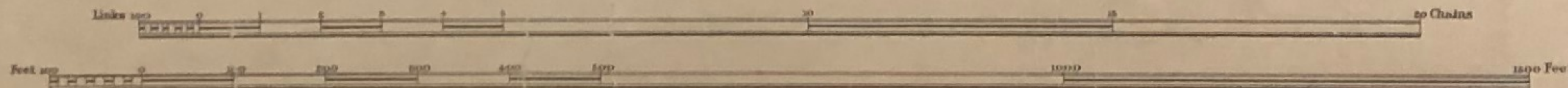

Estate Agent's Office,
Midland Railway,
Derby

COUNTY OF NOTTINGHAM

PARISH OF BULWELL

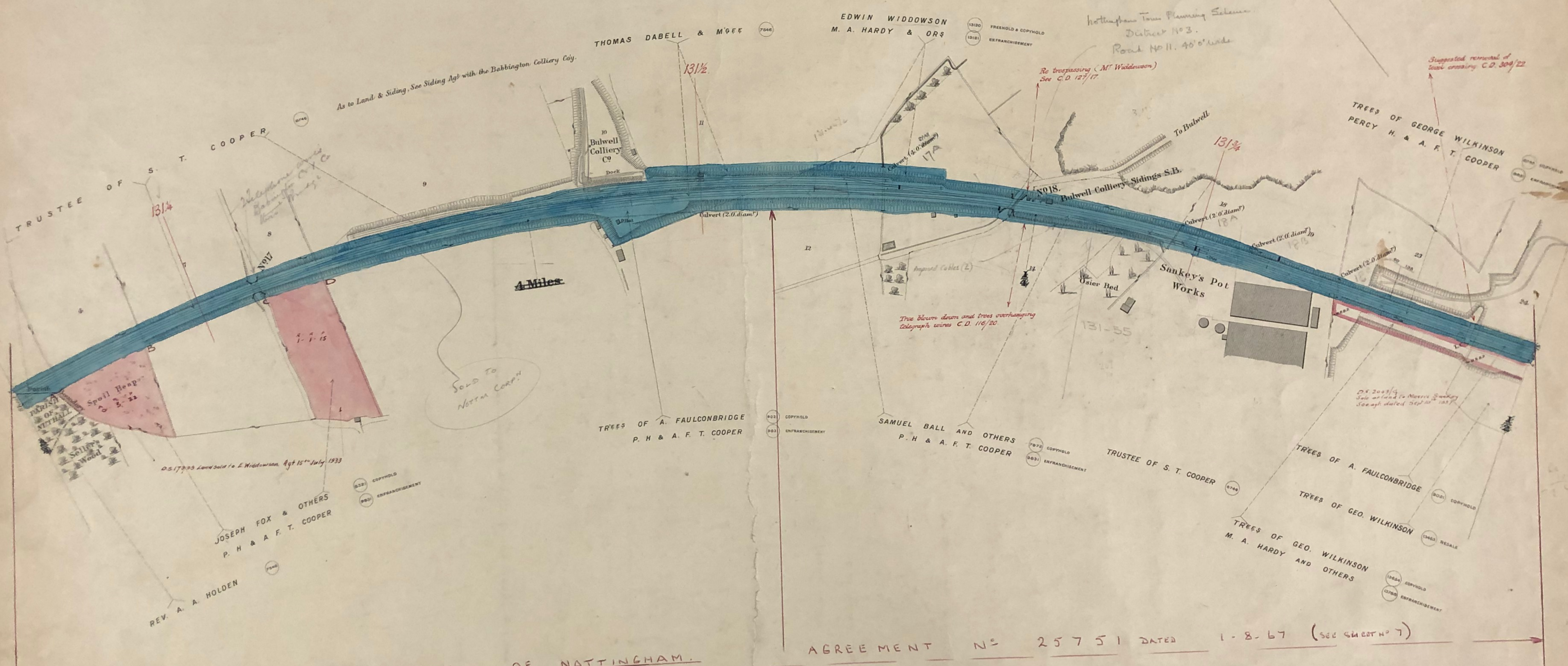

As to Land & Siding See Siding Agt with the Babbington Colliery Coy.

Nottingham Town Planning Scheme
District No 3.
Road No 11. 40' wide

Suggested removal of
level crossing C.D. 304/22

4 Miles

Sold to
Nottingham Corp.

D.S. 17723 Land sold to E. Widdowson, Agt 15th July 1933

AGREEMENT NO 25751 DATED 1-8-67 (SEE SHEET NO 7)

SOLD TO THE CORPORATION OF NOTTINGHAM.

Scale, 2 Chains to an Inch.

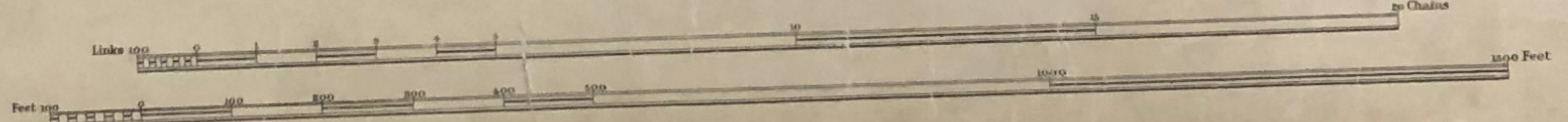

Estate Agents Office,
Midland Railway
Derby

C O U N T Y O F N O T T I N G H A M

SHEET 7.
See Next Sheet

P A R I S H O F B U L W E L L

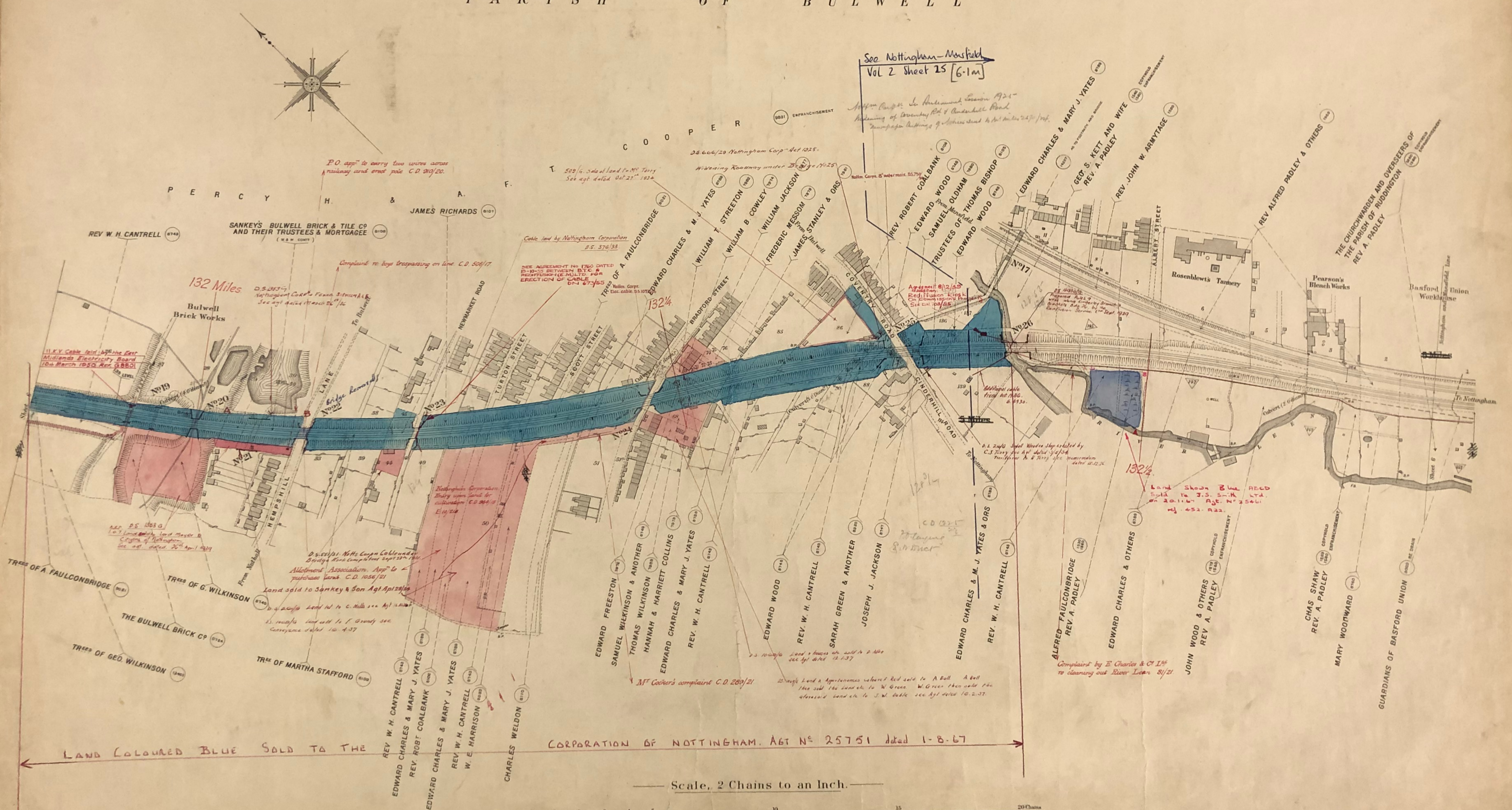

See Nottingham-Mansfield
Vol 2 Sheet 25 [6.1m]

132 Miles

LAND COLOURED BLUE SOLD TO THE CORPORATION OF NOTTINGHAM. AGT N^o 25751 dated 1-8-67

Scale, 2 Chains to an Inch.

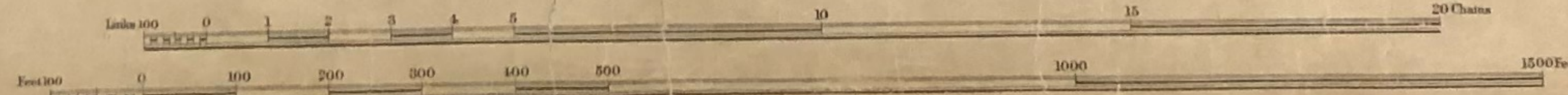

Estate Agent's Office.
Midland Railway
Derby

C O U N T Y O F N O T T I N G H A M

P A R I S H O F G R E A S L E Y



Scale, 2 Chains to an Inch.

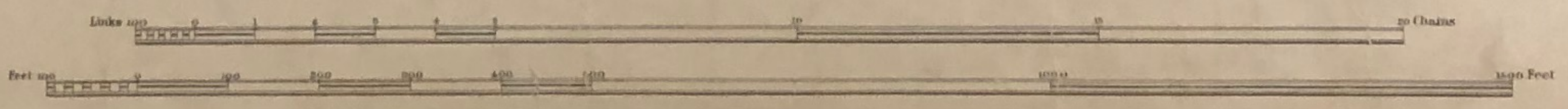

Estate Agents Office, Midland Railway, Derby

MIDLAND RAILWAY.

BENNERLEY & BULWELL

WATNALL COLLIERY & DIGBY BRANCHES.

LAND PLAN.

Surveyed by
P. L. McCallum,
 Estate Agent,
 DERBY.
 1904.

Reference.

SIGNALS, &c. The Signals are shown as they appear to view

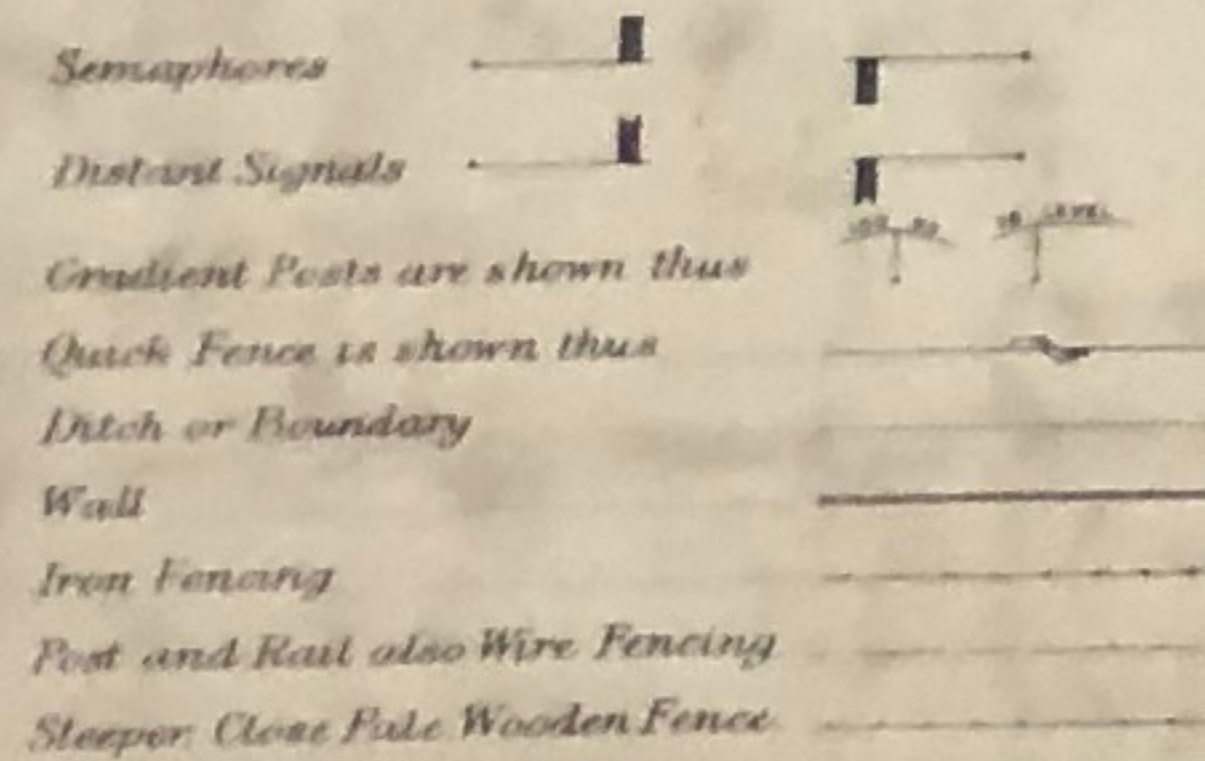



Titles of Acts.

The Midland Railway	(Additional Powers)	-	-	-	Act, 1872—35 & 36 Vict. Royal Assent 25th July, 1872.
Do.	(Do.)	Deviation	-	-	Act, 1873—36 & 37 Vict. Do. 28th July, 1873.
Do.	(Do.)	Do.	-	-	Act, 1878— 41 Vict. Do. 17th June, 1878.

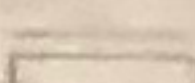
COLOURING. The Company's FREEHOLD Property is shown by RED Colour 

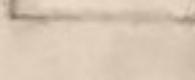
Do. LEASEHOLD do. RED EDGE ONLY 

Property owned JOINTLY with other Companies GREEN Colour 

Do. over or through which the Company has an EASEMENT is shown by RED dotted lines 

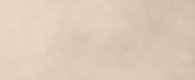
Do. over or through which the Company has granted an EASEMENT is shown by PURPLE dotted lines 

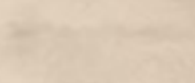
Do. granted on LEASE by the Company by RED Full lines 

Do. SOLD or otherwise disposed of by the Company is shown by PURPLE colour 

MINERALS specially purchased by the Company shown by BLUE Full lines 

NOTE— Vendors Names are written in block as VENDOR.
 The figures within the circle after the names of the Vendors refer to the numbers on the deeds relating to the purchases &c. (214)
 The slanting figures as 20 refer to Parliamentary numbers: Original Act
 Do. within a triangle as 20 are the Parliamentary numbers referring to subsequent Acts.

N.C.B. OPENCAST 'SMOTHERFLY' SITE REF G/1449419

C O U N T Y O F D E R B Y

P A R I S H O F A L F R E T O N

See EREWASH VALLEY Vol 2.
[2.1M] Sheet 23



N.C.B. OPENCAST 'SMOTHERFLY' SITE REF G/1449419

Scale, 2 Chains to an Inch.

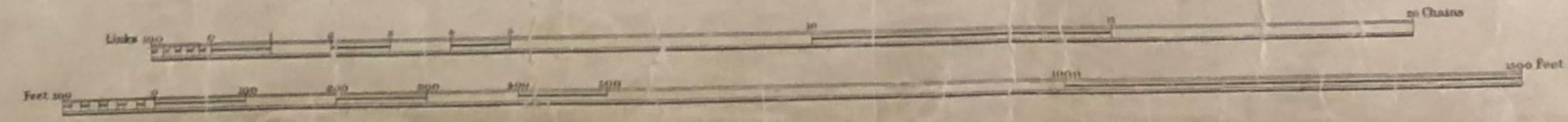

C O U N T Y O F D E R B Y

P A R I S H O F P I N X T O N

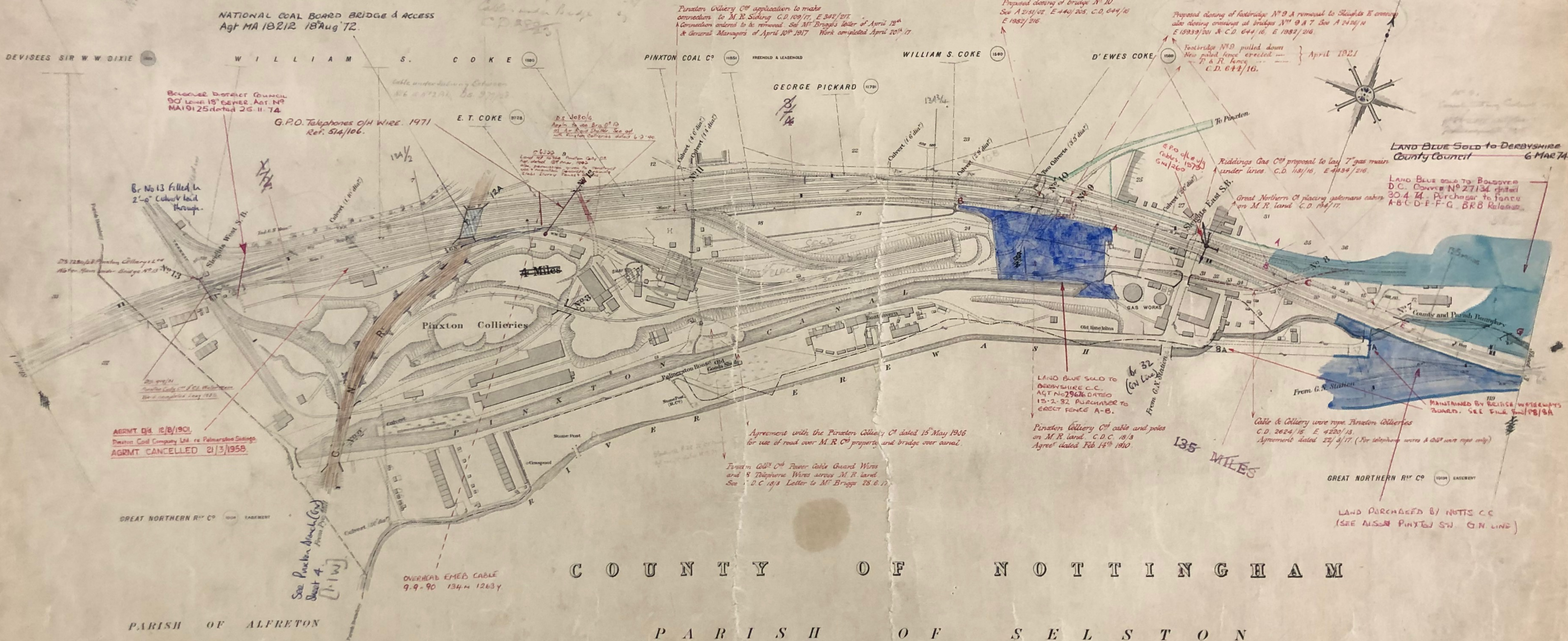

NATIONAL COAL BOARD BRIDGE & ACCESS
Agt MA 1B21R 18 Aug 72

Pinxton Colliery Co's application to make
connection to M.R. Sidings C.D. 109/17, E 342/177
A connection ordered to be removed. See M.R. Bridge's letter of April 19th
& General Managers of April 10th 1917. Work completed April 20th 17.

Proposed closing of bridge N° 10
See A 213/102 E 440/205, C.D. 644/16
E 1952/216

Proposed closing of bridge N° 9 A removal to Slights E crossing
also closing crossings at bridge N° 9 A.T. See A 14/14
E 1939/201 & C.D. 644/16, E 1982/216

Footbridge N° 10 pulled down
New metal fence erected
P. & T. fence
C.D. 644/16

LAND BLUE SOLD TO DERBYSHIRE
County Council 6 MAR 74

LAND BLUE SOLD TO BOLSOVER
D.C. CONVEYANCE 27/3/1914
30.4.14. Purchaser to fence
A-B-C-D-E-F-G. BRB Release

AGRMNT Dtd 12/8/1901
Pinxton Coal Company Ltd. re Palmation Sidings
AGRMNT CANCELLED 2/3/1958

Agreement with the Pinxton Colliery Co dated 15 May 1916
for use of road over M.R. Co's property and bridge over canal.

LAND BLUE SOLD TO
DERBYSHIRE C.C.
AGT No 29676 DATED
15-2-32 PURCHASED TO
ERECT FENCE A-B.

Pinxton Colliery Co's cable and poles
on M.R. land C.D.C. 18/3
Agree dated Feb 14th 1910

Cable & Colliery wire rope. Pinxton Collieries
C.D. 2624/15 E 4220/15
Agreement dated 27/3/17 (For telegraph wires & cable wire rope only)

GREAT NORTHERN RY CO EASEMENT

LAND PURCHASED BY NOTTS CC
(SEE ALSO PINXTON SW. G.N. LINE)

C O U N T Y O F N O T T I N G H A M

P A R I S H O F S E L S T O N

Scale, 2 Chains to an Inch.

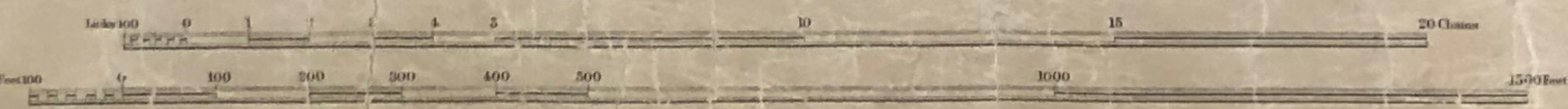

C O U N T Y O F D E R B Y

P A R I S H O F P I N X T O N

P A R I S H O F K I R K B Y I N A S H F I E L D

LAND BLUE SOLD TO DERBYSHIRE COUNTY COUNCIL
6 March 74.

LAND BLUE SOLD TO BALFOUR
D.C. CONVEY. NO 27134 dated
30.4.74. Purchaser to fence
A.B.C.D.E.F.G. BRB Release.

Erection of fencing etc. See C.D. 2159/16, E 6257/215.

River Diversions. See C.D. 741/09

River washing away bank C.D. 674/19

PINXTON STA LEVEL CROSSING
4.P.O. 90mm 3/10 DUCKS LAD
1981. D.L. Ref No 514/318

PINXTON STA LEVEL CROSSING
B.P.A. 2 1/2" H" LADDER DUCKS LAD 10.6.4. dated 24/5/16/23
EMEB 8 1/2" MAIN LAD 1964. dated 24/5/16/23
40MT AY MA 18289 31/DEC/71

DUKE OF PORTLAND

LONDON-YORKSHIRE MOTORWAY
STRUCTURE NO 200.
BRIDGE NO 6
BUILT 1936
47 NO STEEL BEAMS
ENCLOSED IN CONCRETE
5 IN. STRUTS UNDER TRACK
CORRED 24.6.7

27" Dia Culvert

County & Parish Boundary

DEVEISES SIR W. W. DIXIE

LAND BLUE SOLD
TO MR W.M. NYLAND
PURCHASE TO FENCE (6' HIGH CHAIN LINK)
A.B. CONVEY. NO 30550
DATED 5.7.83
TO DELIMIT PLATFORM
WITH ONE HEDGEBANK
ACV'S 5/10/83

PINXTON NORTH STATION

PINXTON S.B.

T.O.P. APPLICATION
FOR INDUSTRIAL DEVELOPMENT
STATION ROAD, PINXTON.
REF 51618/165
(1985)
ALSO SHOWMAN'S ACCOMMODATION
2 PARK (1985)

Rose Cottage
See Copr. 26262
30 Dec 68
MINISTER OF TRANSPORT

GREAT NORTHERN RY CO
10134
EASEMENT

11KV OVERHEAD LINE CROSSING
B.R. TRACKS. ERECTED BY E.M.E.B.
ON JULY 1991. REF NO 4531/270.

D.S. 578/31
Derbyshire & Notts power Co.
Electric cables over line
Work completed Nov 1991.

LAND BLUE BOUGHT BY
B.R.B. FROM MRS W. W. DIXIE.
BOUND TO FENCE BOUNDARY.
CONVEY. NO 20601 dated
18.6.70.

SEE AGREEMENT NO 2008
DATED 15.6.76 BETWEEN
B.T.C. & E.M.E.B. FOR 11KV
CABLE UNDER TRACK
ON STATION
FROM STATION

STONE SLEEPERS
CLASSIFIED AS
TRANSPORT RELICS

PROPOSED LETTER BOX: SEE UNDERTAKING
DATED 14.1.95 WITH P.M.G.

C O U N T Y O F N O T T I N G H A M

P A R I S H O F S E L S T O N

Scale: 2 Chains to an Inch.

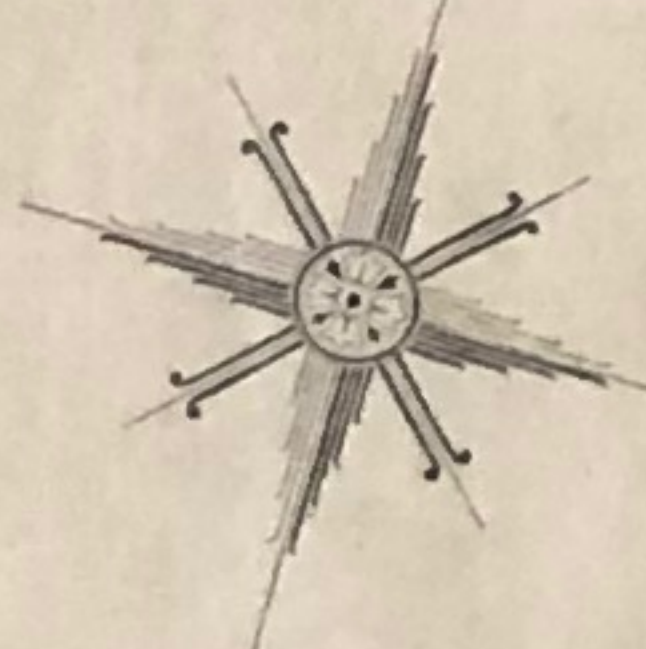
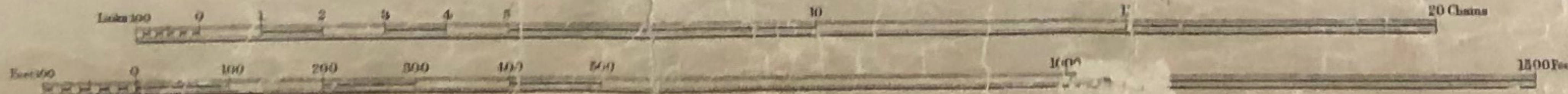

C O U N T Y O F N O T T I N G H A M

SHEET 4.

PARISH OF KIRKBY IN ASHFIELD

TEPA APPLICATION FOR THE RECOVERY OF COAL DEPOSITS DATED 16.9.91 REF. NO. 516/1834



CAPT H. SALMONDS (10080) COMPENSATION
PINXTON COAL CO LTD (Siding Agreement)

DUKE OF PORTLAND (10081)

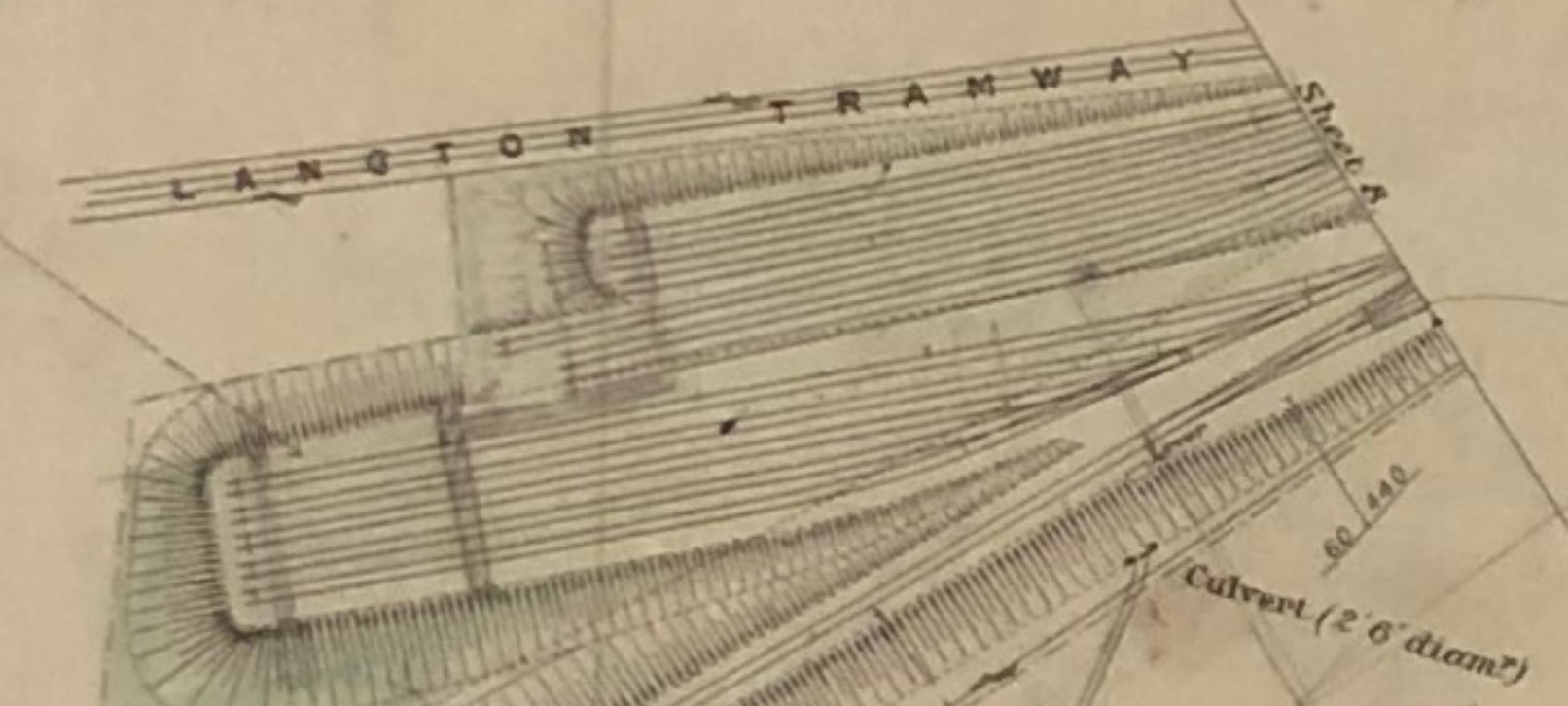

EDWARD THOMAS COKE (PINXTON COAL CO) (10083) LEASEHOLD
WILLIAM SACHEVERELL COKE (10084) FREEHOLD

EXISTING RO. T. VIBRICE UNDERGROUND AT BRIDGE
BETWEEN BRIDGE AND BRIDGE

E.M.G.B. 18" GAS MAIN IN 30" SLEEVE
REF. 453/313 LAID MAY 1973. GRANT
NO. MA 19057 dated 11.7.74.

Anglo American Oil Co's wagons
damaged 22/11/20 C.D. 1838/20.

Used as emergency shaft only. See Bates
report of Aug 10th 1916 C.D. 1899/11.

LONDON-YORK SHIRE
136 MILES

Portland Farm

Portland Colliery (No 1)

DUKE AND DUCHESS OF PORTLAND AND THEIR TRUSTEES (10010) CONVEYANCE OF SITE OF OLD TRAMWAY

DUKE OF PORTLAND (10020) DEED OF COVENANTS FOR ABOVE
ALSO PURCHASE OF ADDITIONAL LANDS AND RESALE OF SURPLUS
COPY DEED OF COVENANT

67851
Low Tension Cable laid
under Railway by North
and Derby Electric Power
Company 5th Sept 1948

Scale, 2 Chains to an Inch.

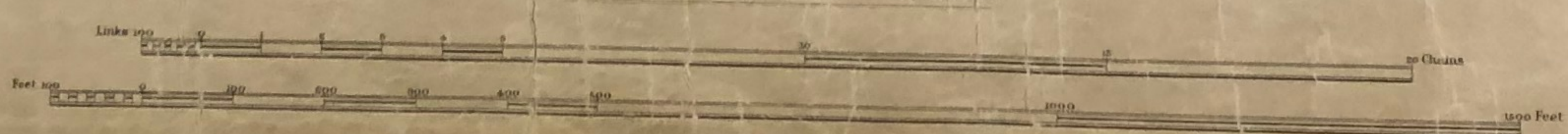

Estate Agents Office,
Midland Railway,
Derby

C O U N T Y O F N O T T I N G H A M

T.C.P. A GRANTED FOR CHANGE OF USE TO RESTORATION OF CLASSIC CARS AND RETAIL SERVICES DATED 22-11-86 REF E/G/14/1310 (MR M. HARPER)

T.C.P. APPLICATION FOR BOARDING/BREEDING KENNELS BY MRS PA CODD DATED 5-11-86 REF E/G/14/1323

P A R I S H O F K I R K B Y I N A S H F I E L D

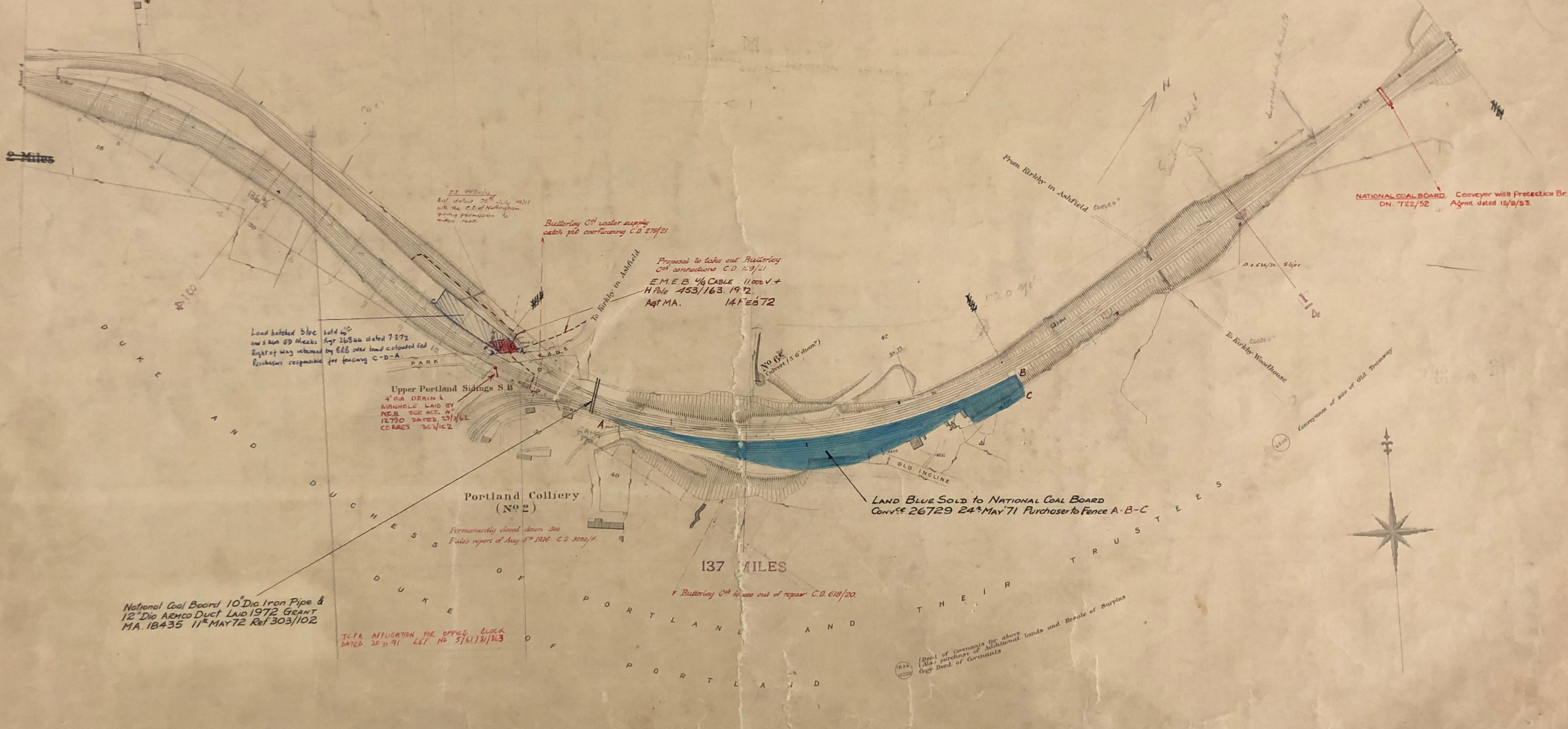

Scale. 2 Chains to an Inch.

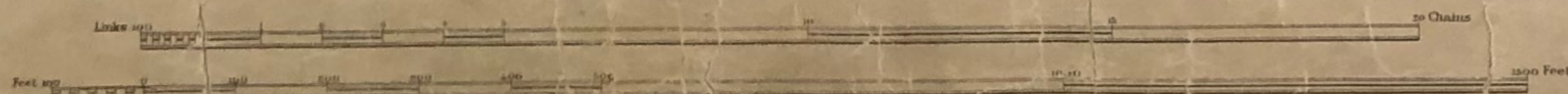

Est. Agents (Civil) Notland Railway Derby

COUNTY OF NOTTINGHAM
PARISH OF KIRKBY IN ASHFIELD

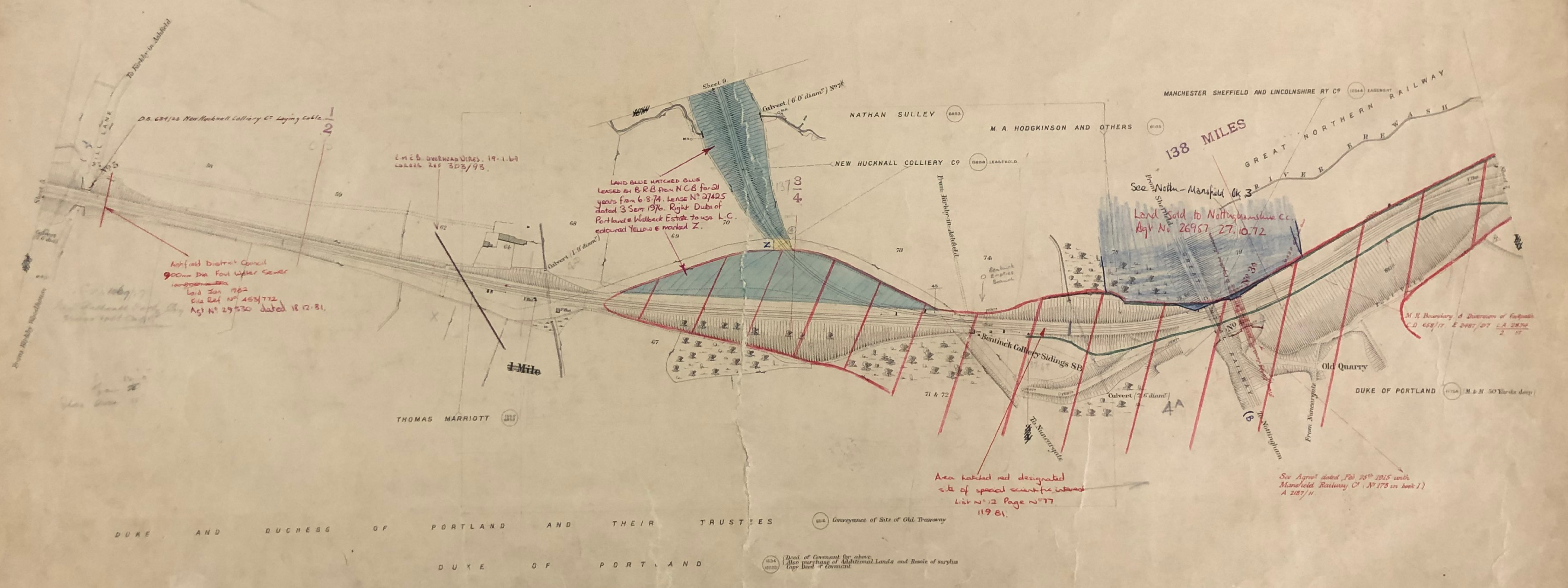
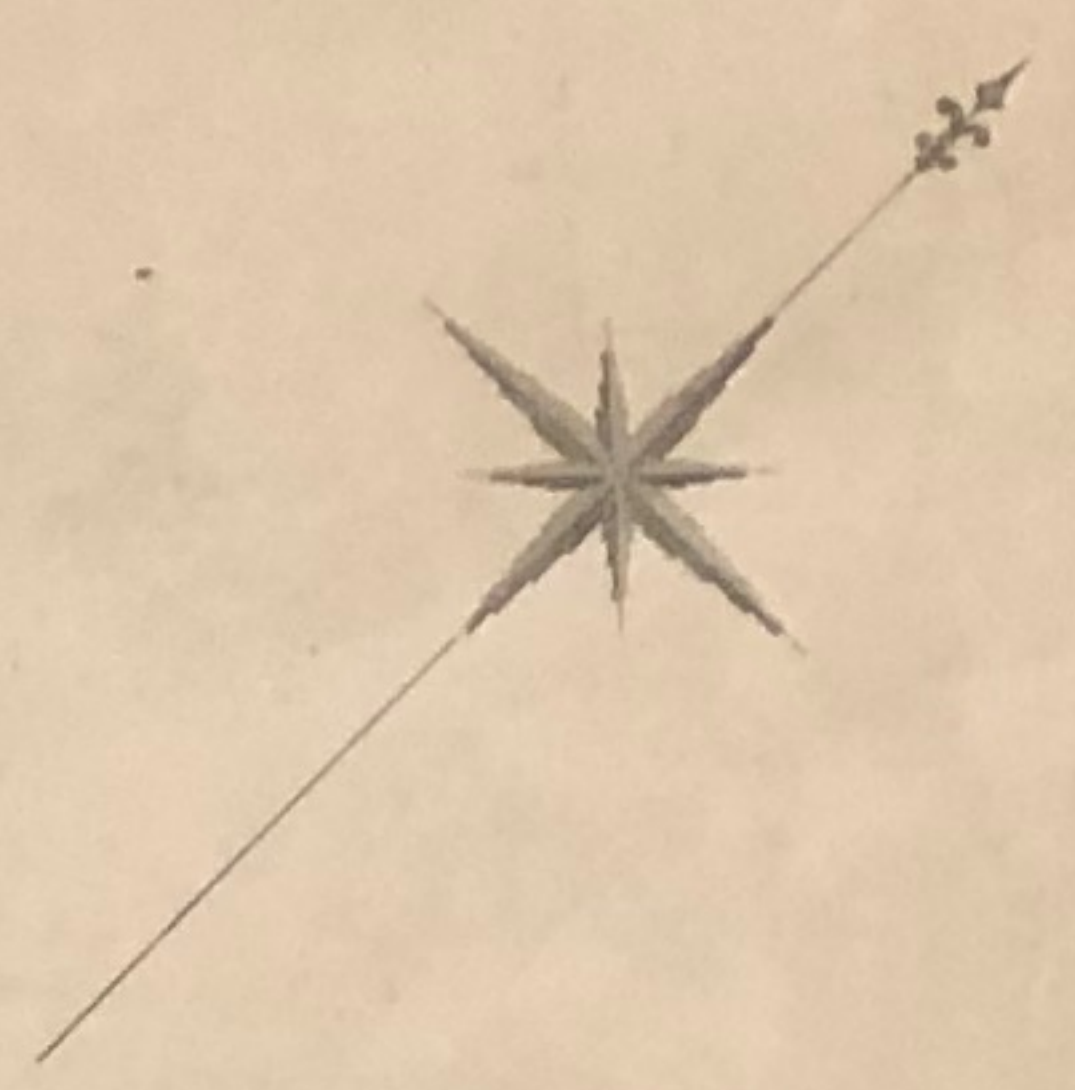

DUKE AND DUCHESS OF PORTLAND AND THEIR TRUSTEES

DUKE OF PORTLAND

Scale, 2 Chains to an Inch.

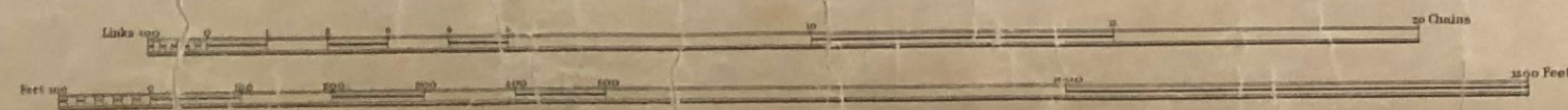

Estate Agents Office
Mullens Road
Derby

COUNTY OF NOTTINGHAM
PARISH OF KIRKBY IN ASHFIELD

DUKE AND DUCHESS OF PORTLAND AND THEIR TRUSTEES
DUKE OF PORTLAND
M. A. HODGKINSON AND OTHERS

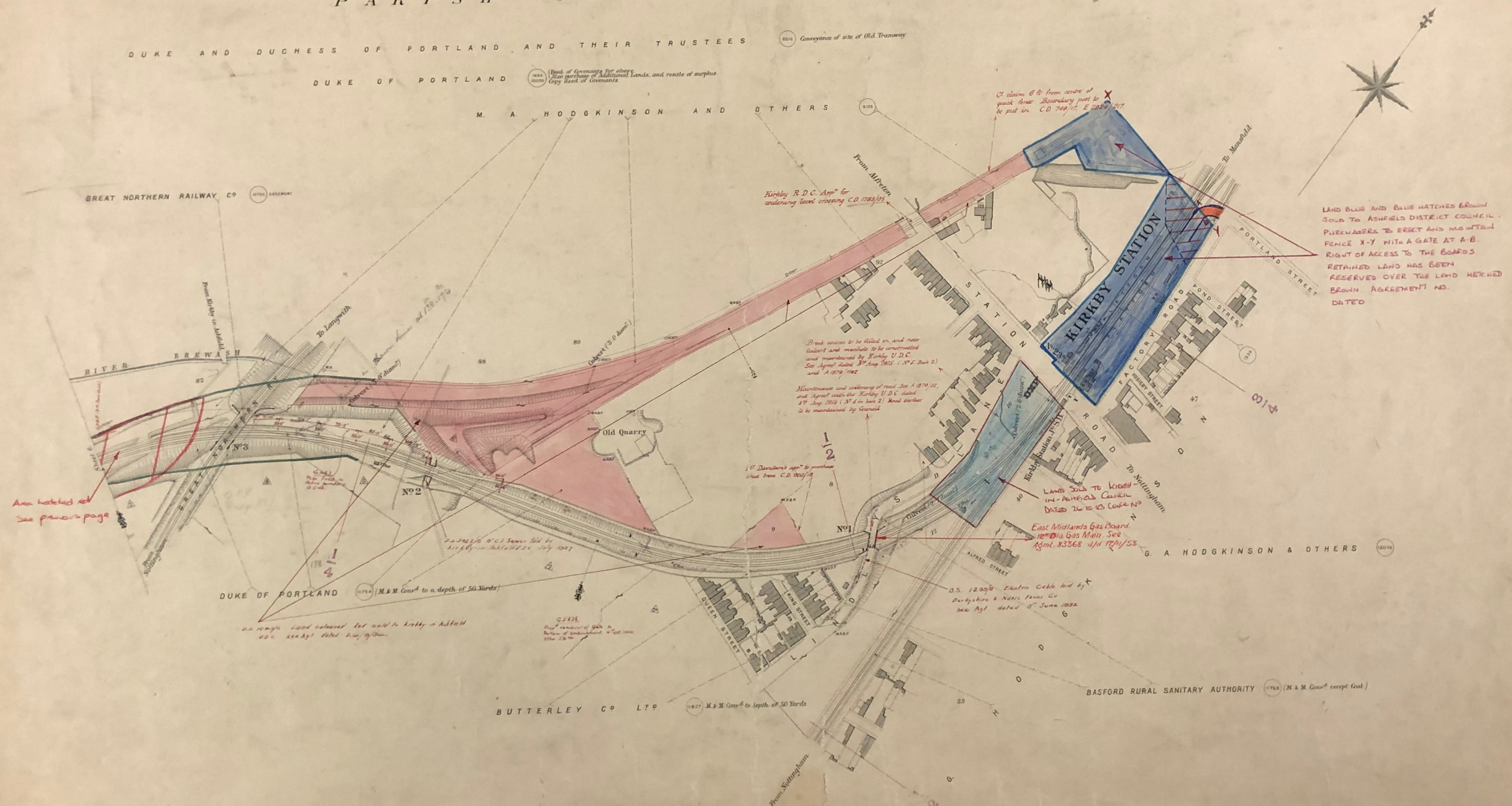

LAND BLUE AND BLUE HATCHED BROWN
SOLD TO ASHFIELD DISTRICT COUNCIL
PURCHASERS TO ERECT AND MOUNTAIN
FENCE X-Y WITH A GATE AT A-B.
RIGHT OF ACCESS TO THE GOARDS
RETAINED LAND HAS BEEN
RESERVED OVER THE LAND HATCHED
BROWN. AGREEMENT NO.
DATED

Area hatched red
See previous page

Scale, 2 Chains to an Inch

Estate Agents Office
Midland Railway
Kirkby

COUNTY OF NOTTINGHAM

PARISH OF KIRKBY IN ASHFIELD

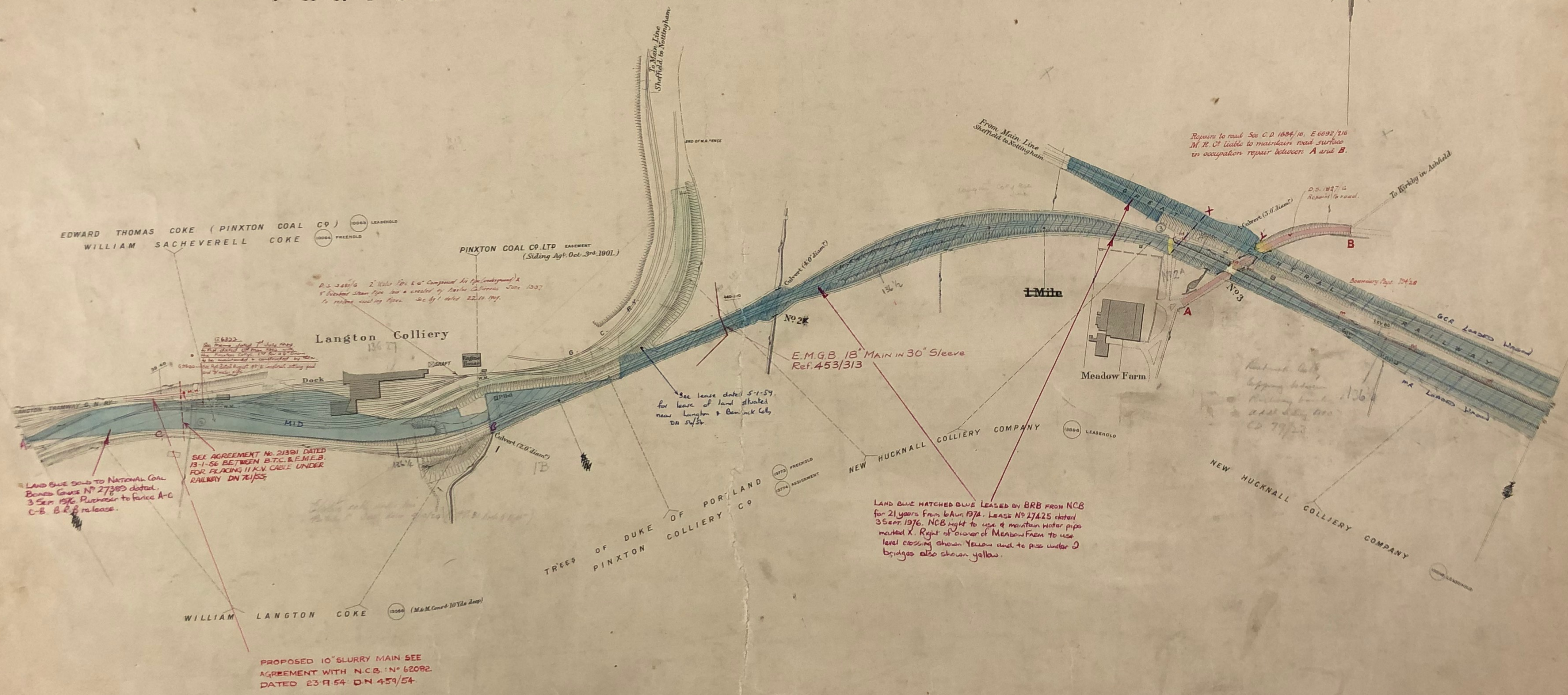

Scale, 2 Chains to an Inch.

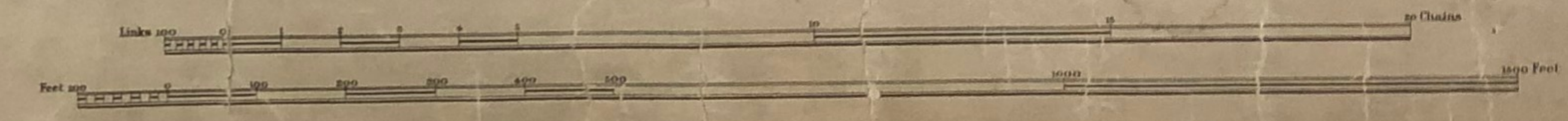

Esate Agents Office
Nottingham Railway
Bury

COUNTY OF NOTTINGHAM

PARISH OF KIRKBY IN ASHFIELD

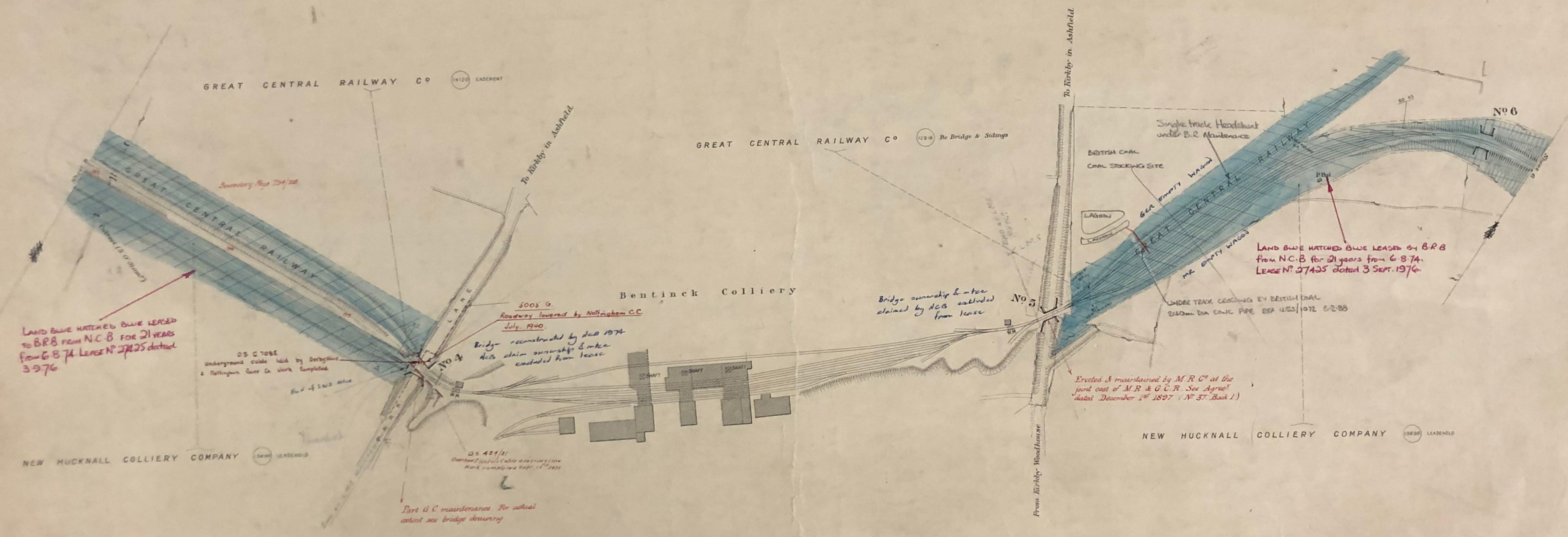

Scale, 2 Chains to an Inch

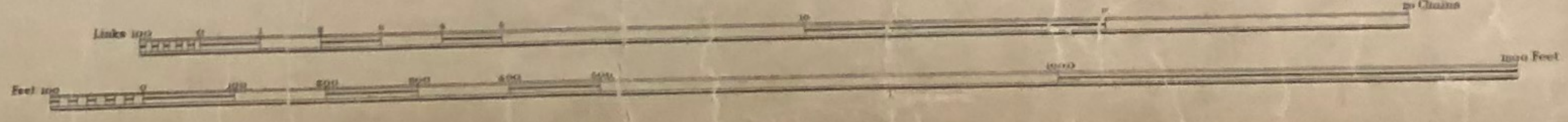

Estate Agent's Office, Midland Railway, Derby