



# COUNTY OF NOTTINGHAM

## P A R I S H O F S N E I N T O N



Scale, 2 Chains to an Inch.

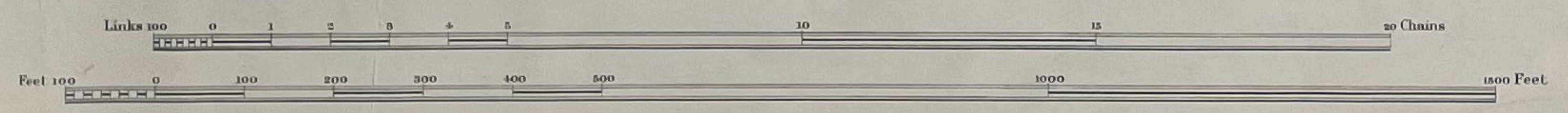

COUNTY OF NOTTINGHAM

P A R I S H O F C O L W I C K



—Scale, 2 Chains to an Inch.—

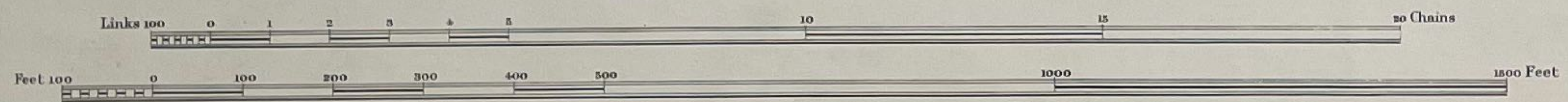

C O U N T Y   O F   N O T T I N G H A M

P A R I S H   O F   C O L W I C K

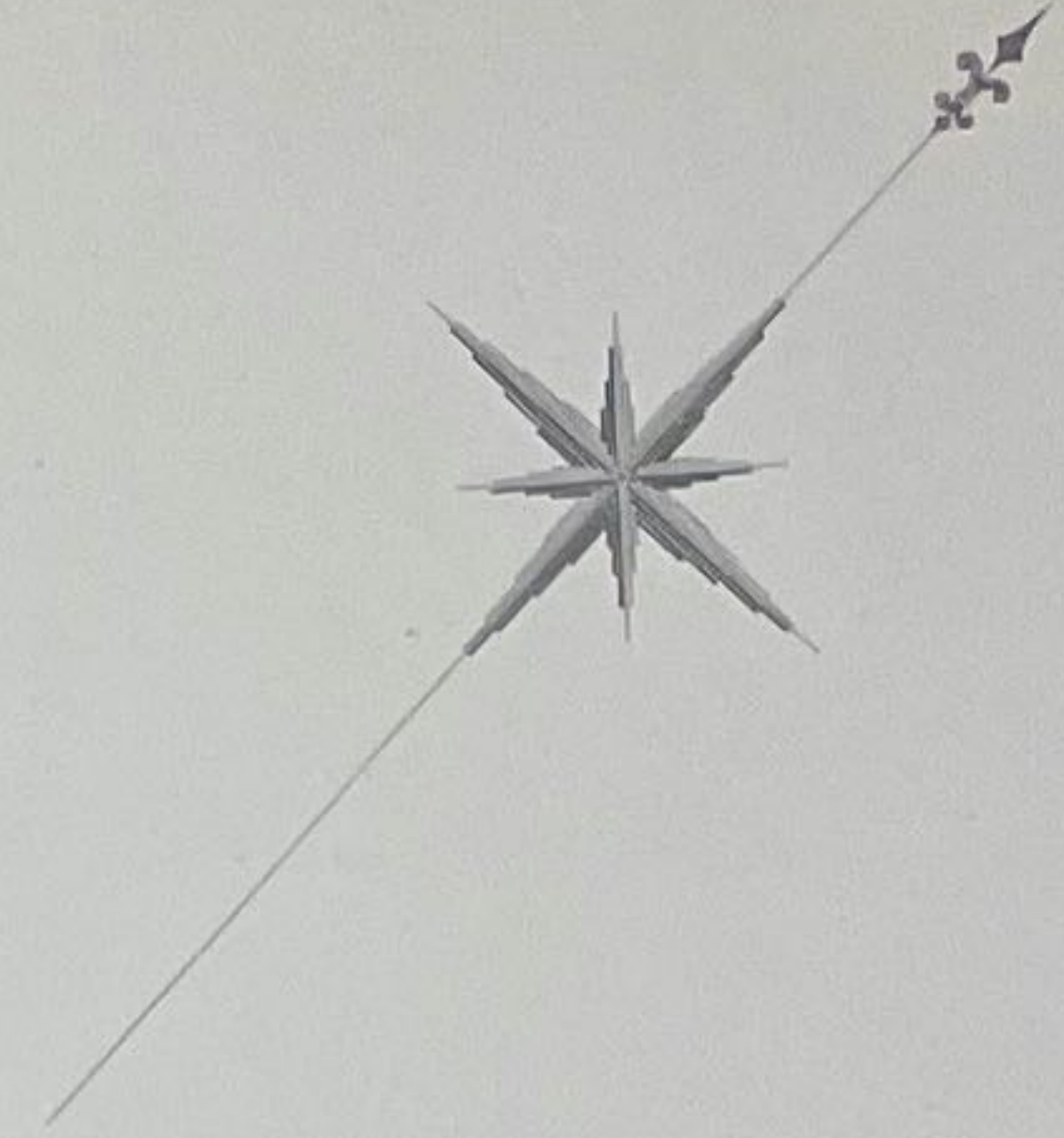

J O H N   M U S T E R S   A N D   M O R T G A G E E   (017)

S a v e l ' s   S p i n n e y



Scale, 2 Chains to an Inch.

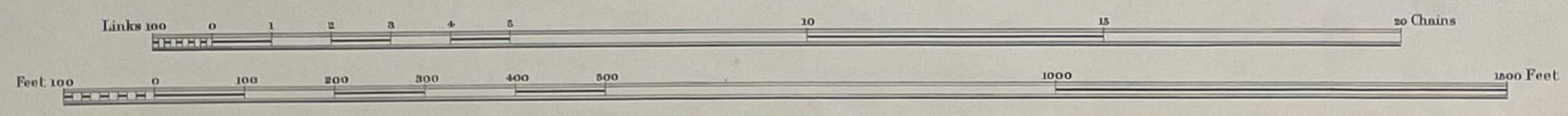

Estate Agent's Office,  
Midland Railway,  
Derby.

COUNTY OF NOTTINGHAM  
 URBAN DISTRICT OF CARLTON  
 FORMERLY PARISH OF CARLTON



Scale, 2 Chains to an Inch.

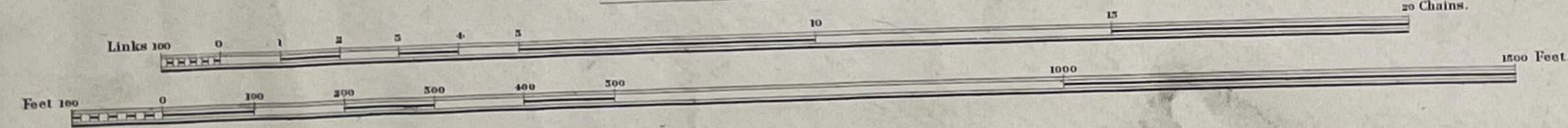

REVISED Feb 1915.

Estate Agents Office,  
Midland Railway,  
Derby.

COUNTY OF NOTTINGHAM

PARISH OF GEDLING


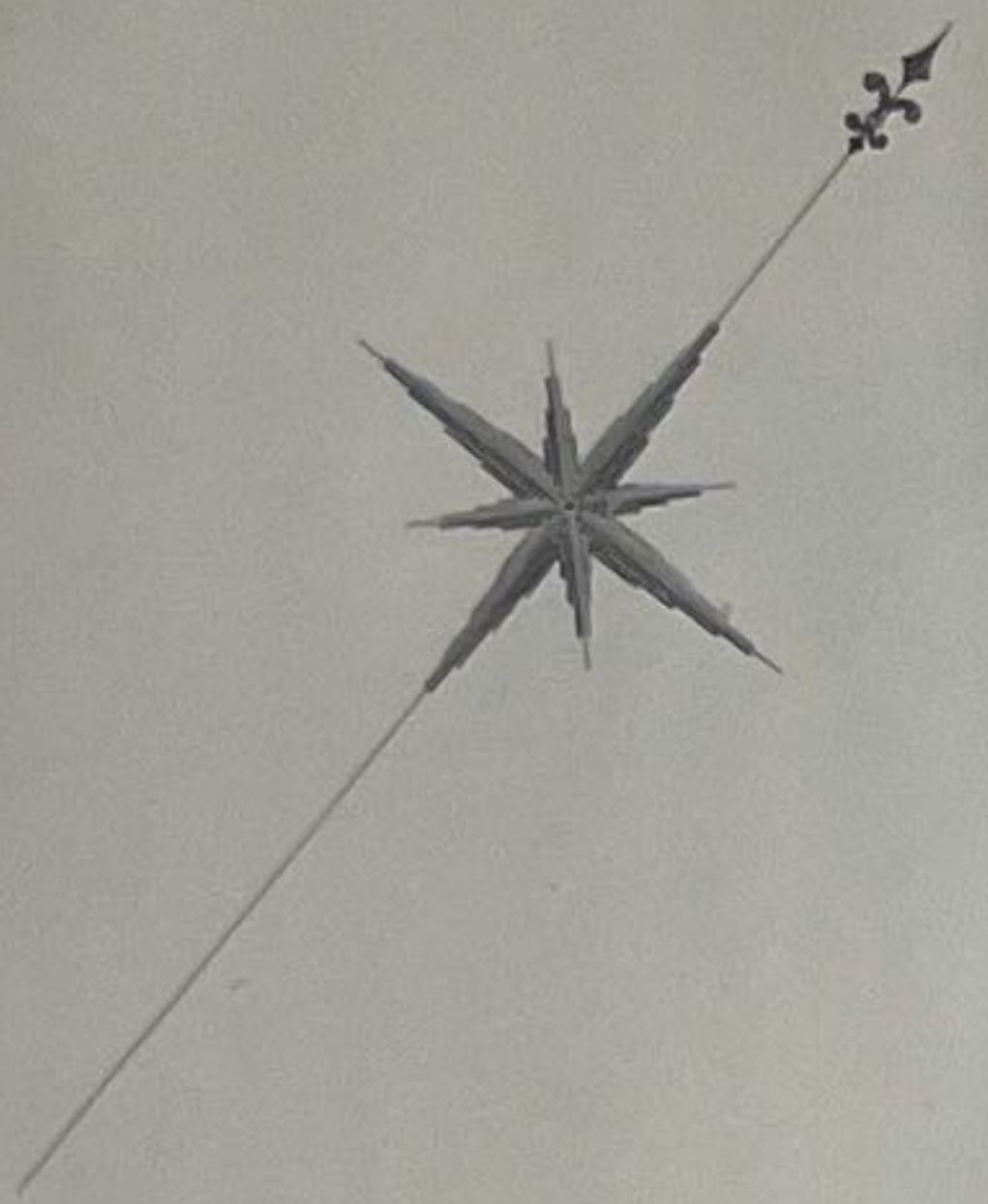

Scale, 2 Chains to an Inch.

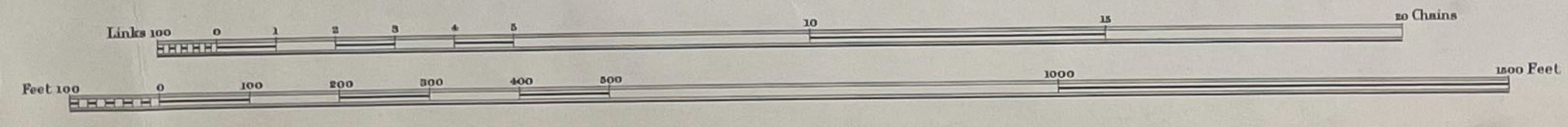

# COUNTY OF NOTTINGHAM

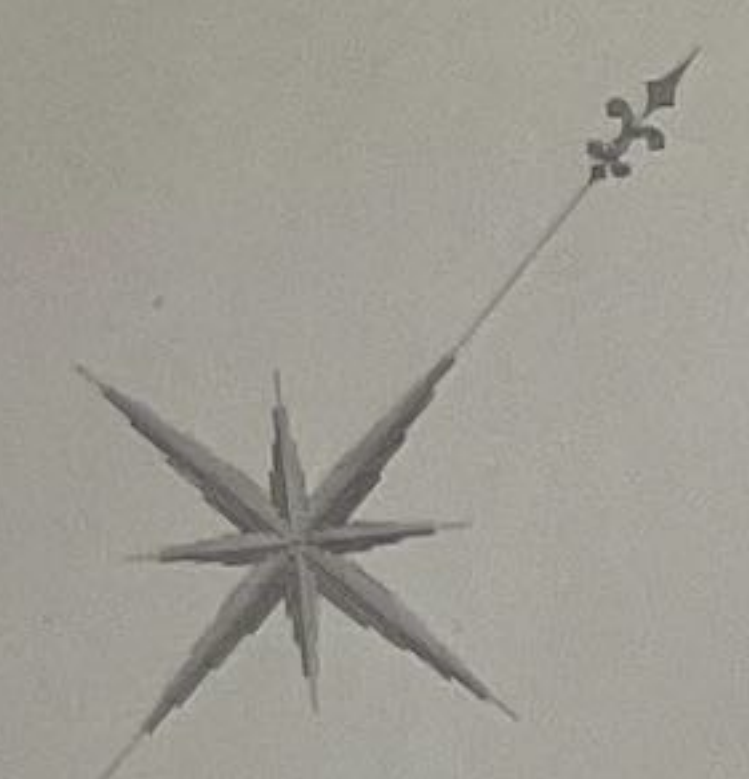

PARISH OF STOKE BARDOLPH

PARISH OF BURTON JOYCE



Scale, 2 Chains to an Inch.

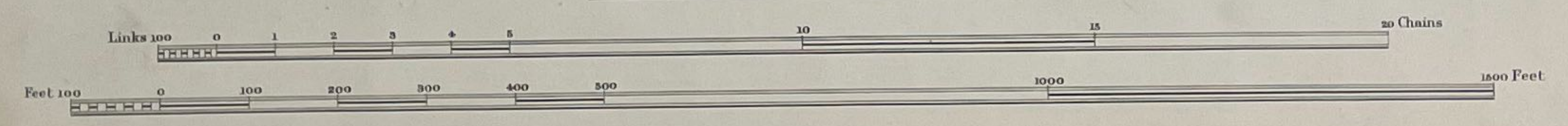

COUNTY OF NOTTINGHAM

PARISH OF BURTON JOYCE

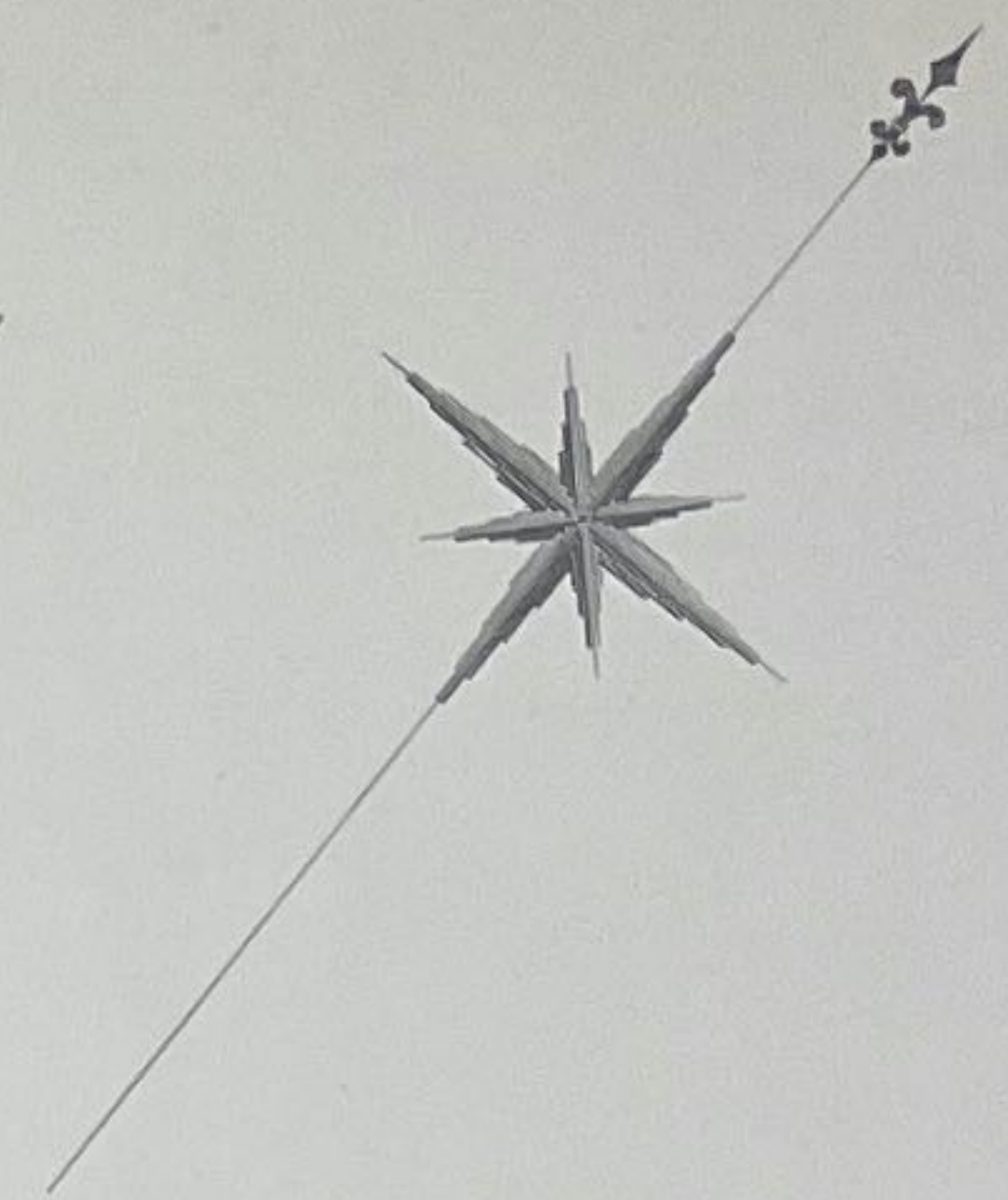

BURTON JOYCE



6 Miles

Scale, 2 Chains to an Inch.

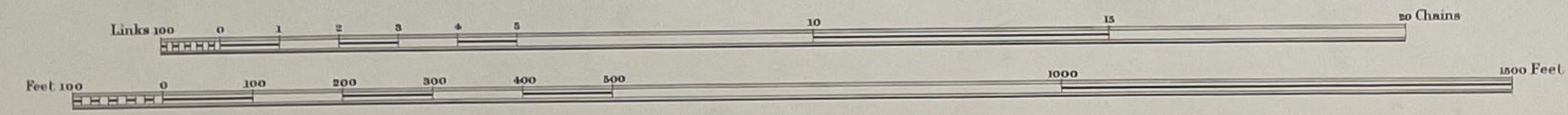

Estate Agents Office,  
Midland Railway,  
Derby.



# COUNTY OF NOTTINGHAM

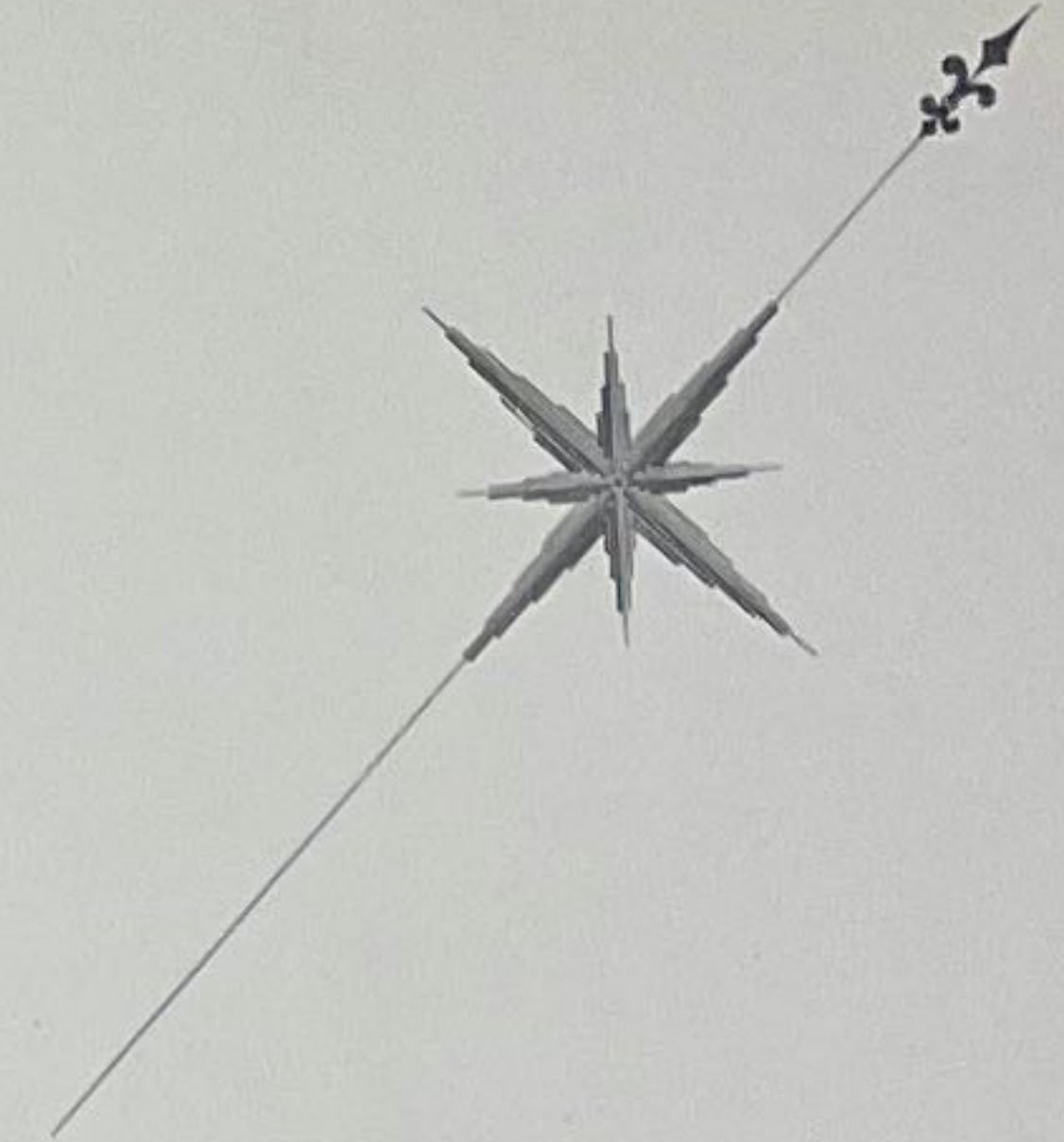

PARISH OF BURTON JOYCE

PARISH OF BULCOTE

BULCOTE



—Scale, 2 Chains to an Inch.—

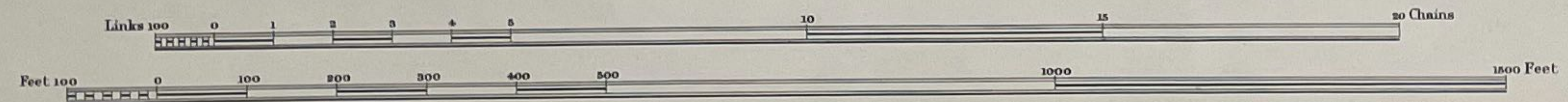

Estate Agent's Office,  
Midland Railway,  
Derby.

C O U N T Y   O F   N O T T I N G H A M

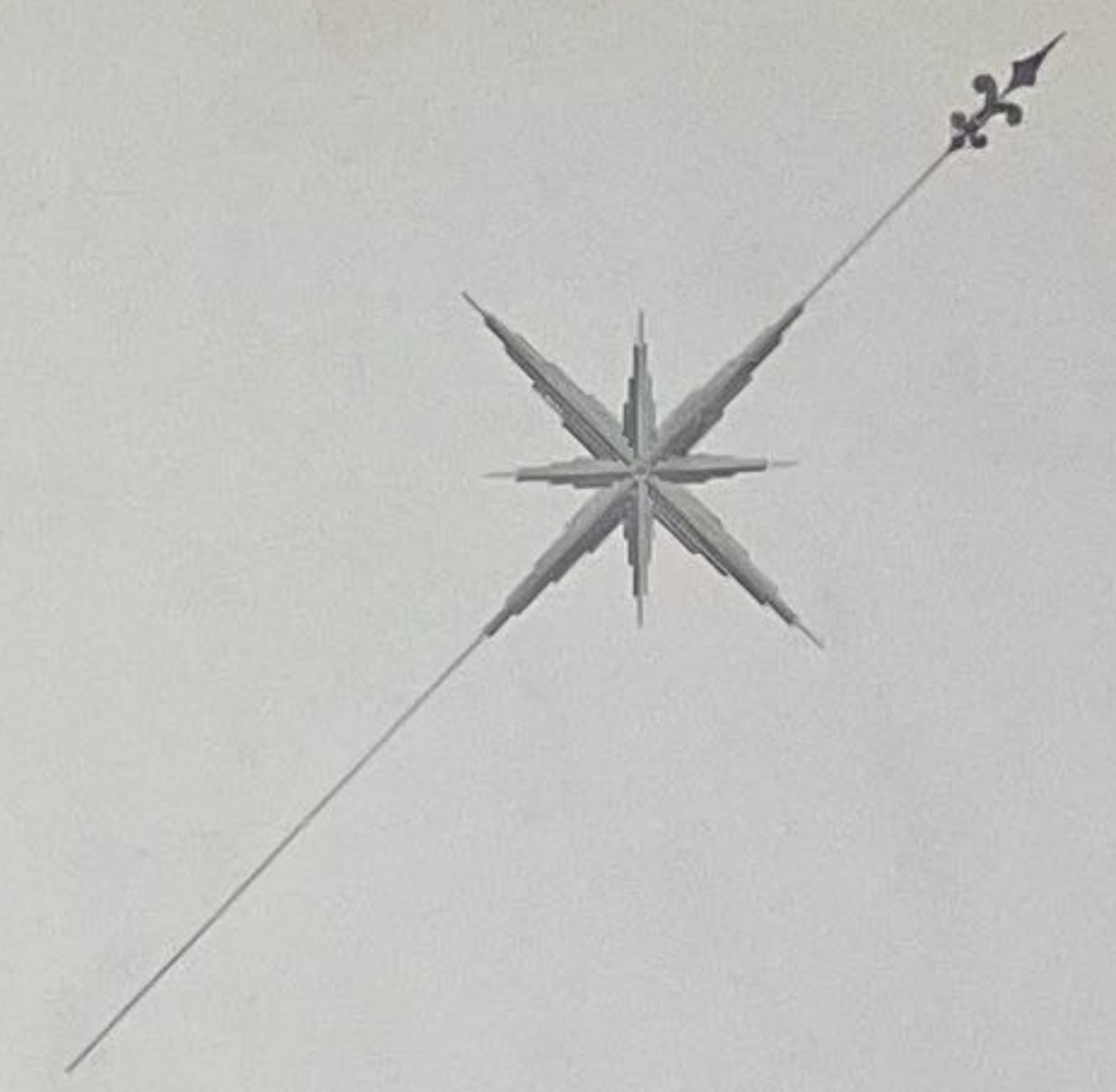

P A R I S H   O F   L O W D H A M ,   C A Y T H O R P E   &   G U N T H O R P E

P A R I S H   O F  
B U L C O T E

L O W D H A M   P A R I S H



Scale. 2 Chains to an Inch.

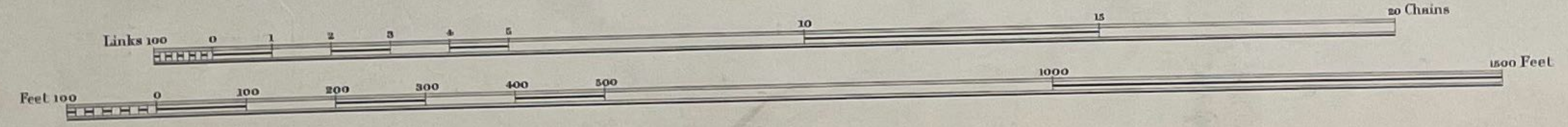

# COUNTY OF NOTTINGHAM

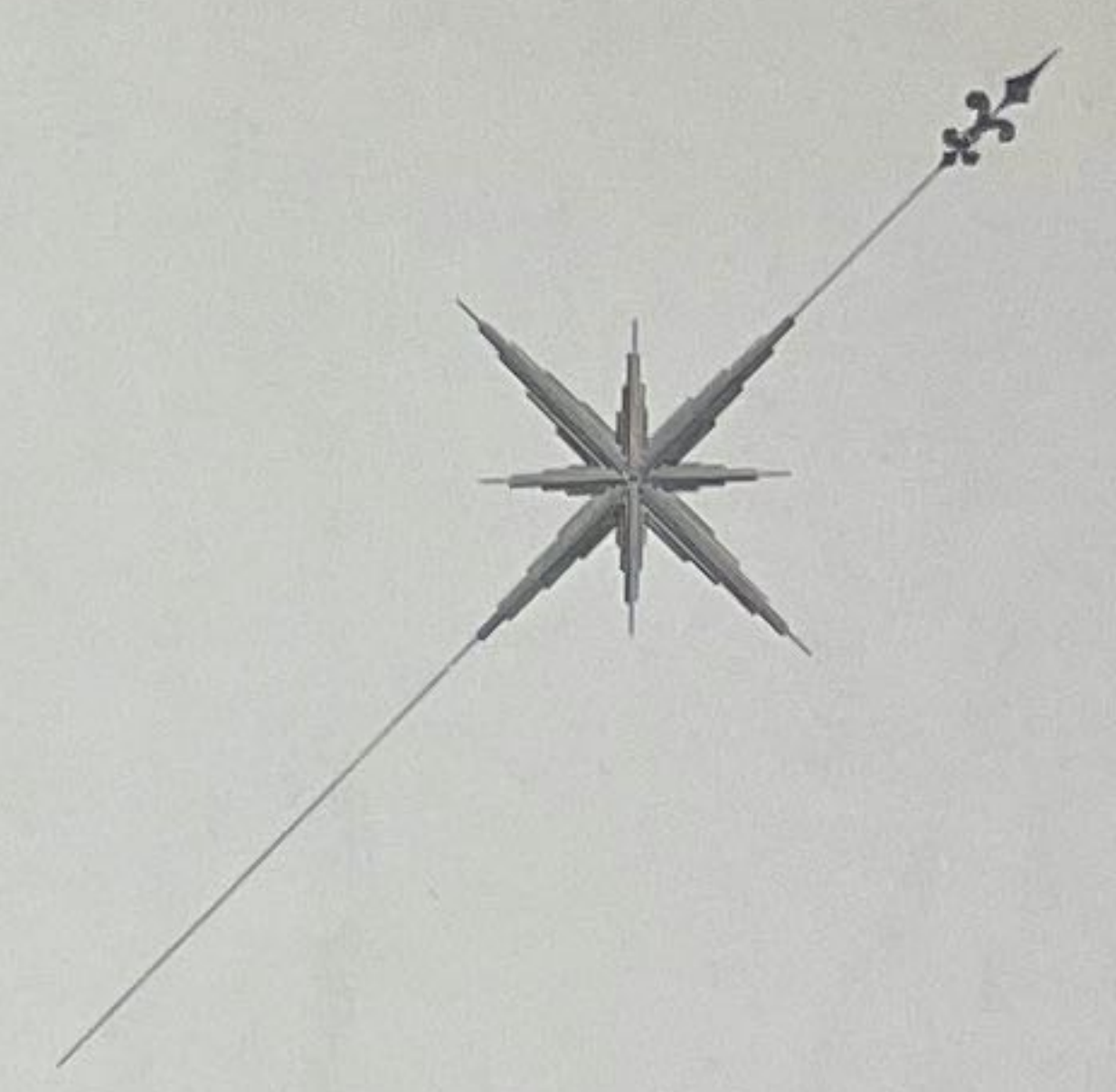

## PARISH OF LOWDHAM, CAYTHORPE & GUNTHORPE

LOWDHAM PARISH



Scale, 2 Chains to an Inch.

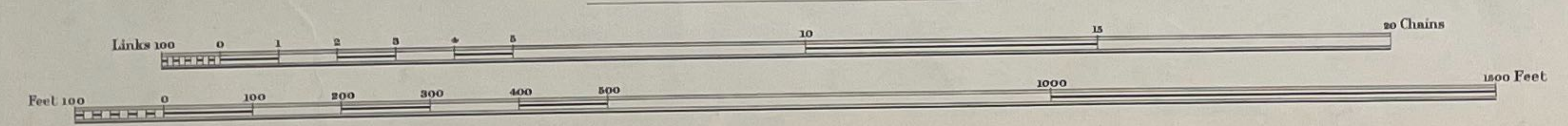

COUNTY OF NOTTINGHAM

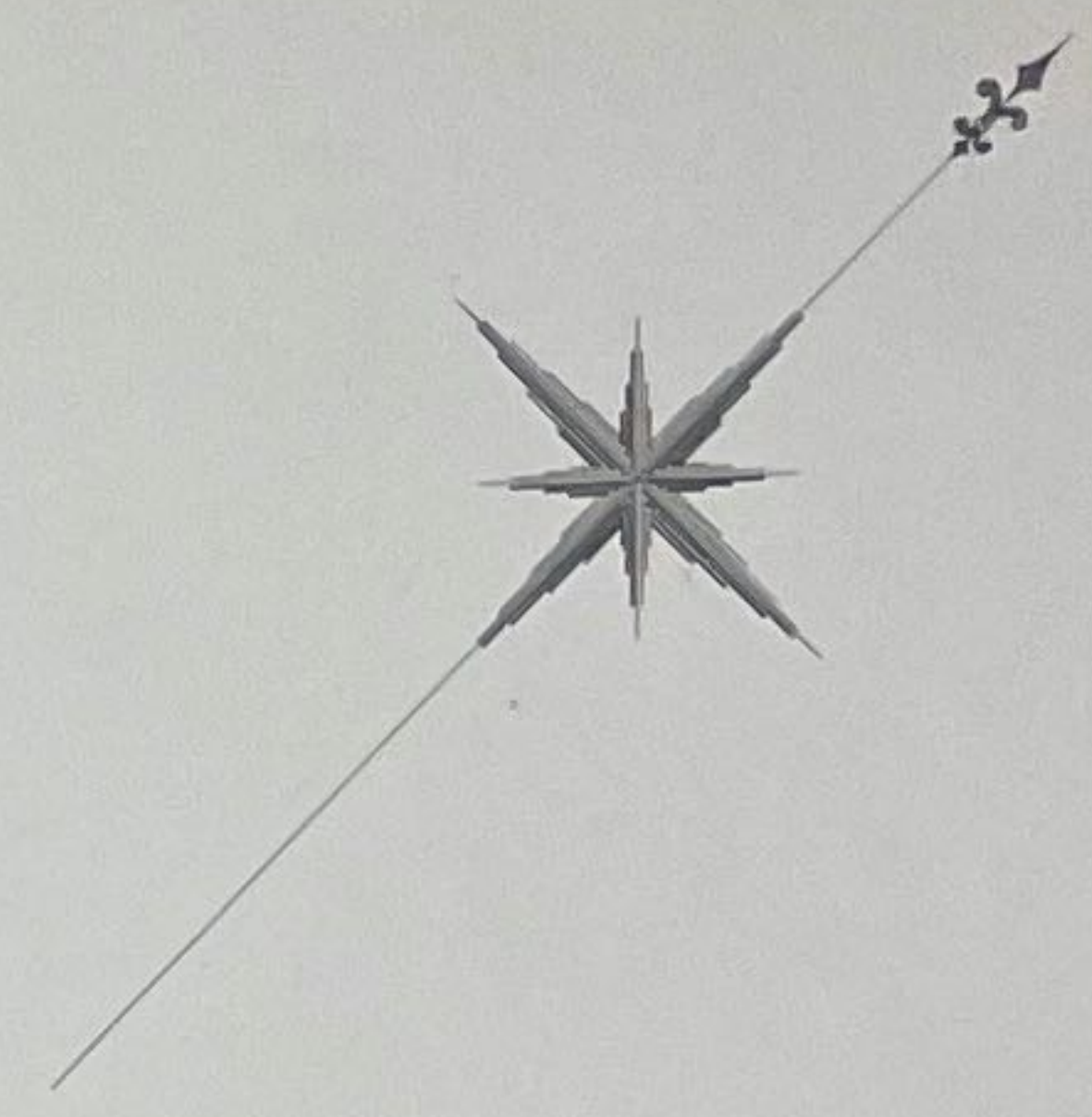

P A R I S H O F G O N A L S T O N



JOHN FRANCKLIN AND WIFE AND THEIR TRUSTEES

REV<sup>d</sup> EDWARD. W. FOTTIT.

9 Miles

Scale, 2 Chains to an Inch.

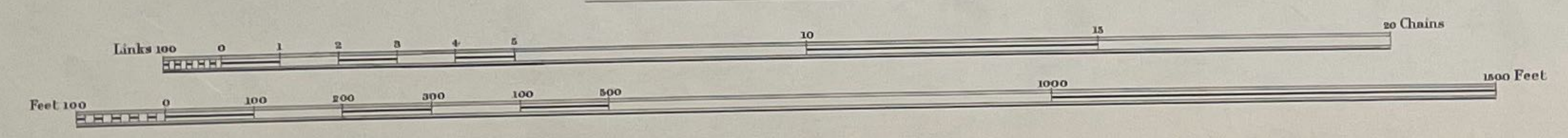

Estate Agent's Office,  
Midland Railway,  
Derby.

COUNTY OF NOTTINGHAM

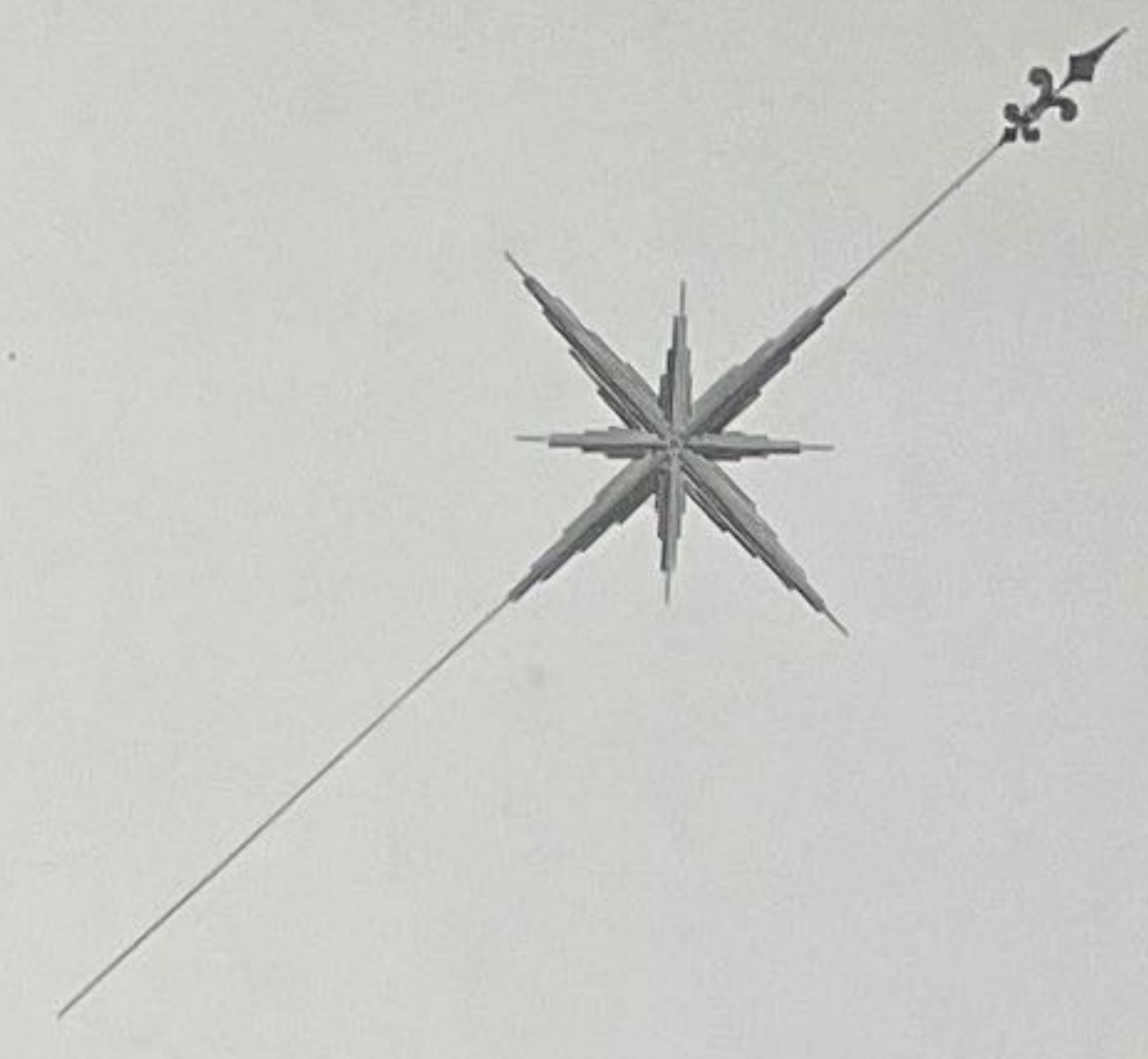

PARISH OF GONALSTON

PARISH OF THURGARTON

9 Miles



JOHN FRANCKLIN AND WIFE AND THEIR TRUSTEES

MASTER FELLOWS AND SCHOLARS OF TRINITY COLLEGE CAMBRIDGE

Scale, 2 Chains to an Inch.

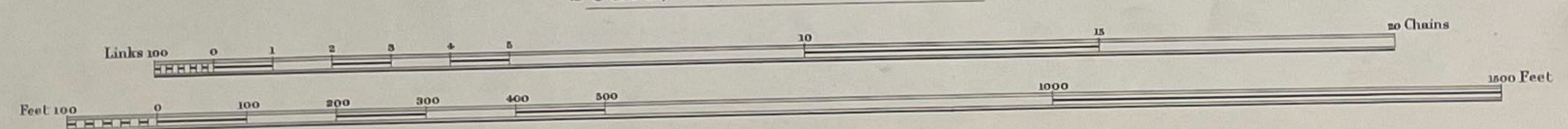

Estate Agent's Office,  
Midland Railway,  
Derby.

1997-5/1186.14

SHEET 14.

# COUNTY OF NOTTINGHAM

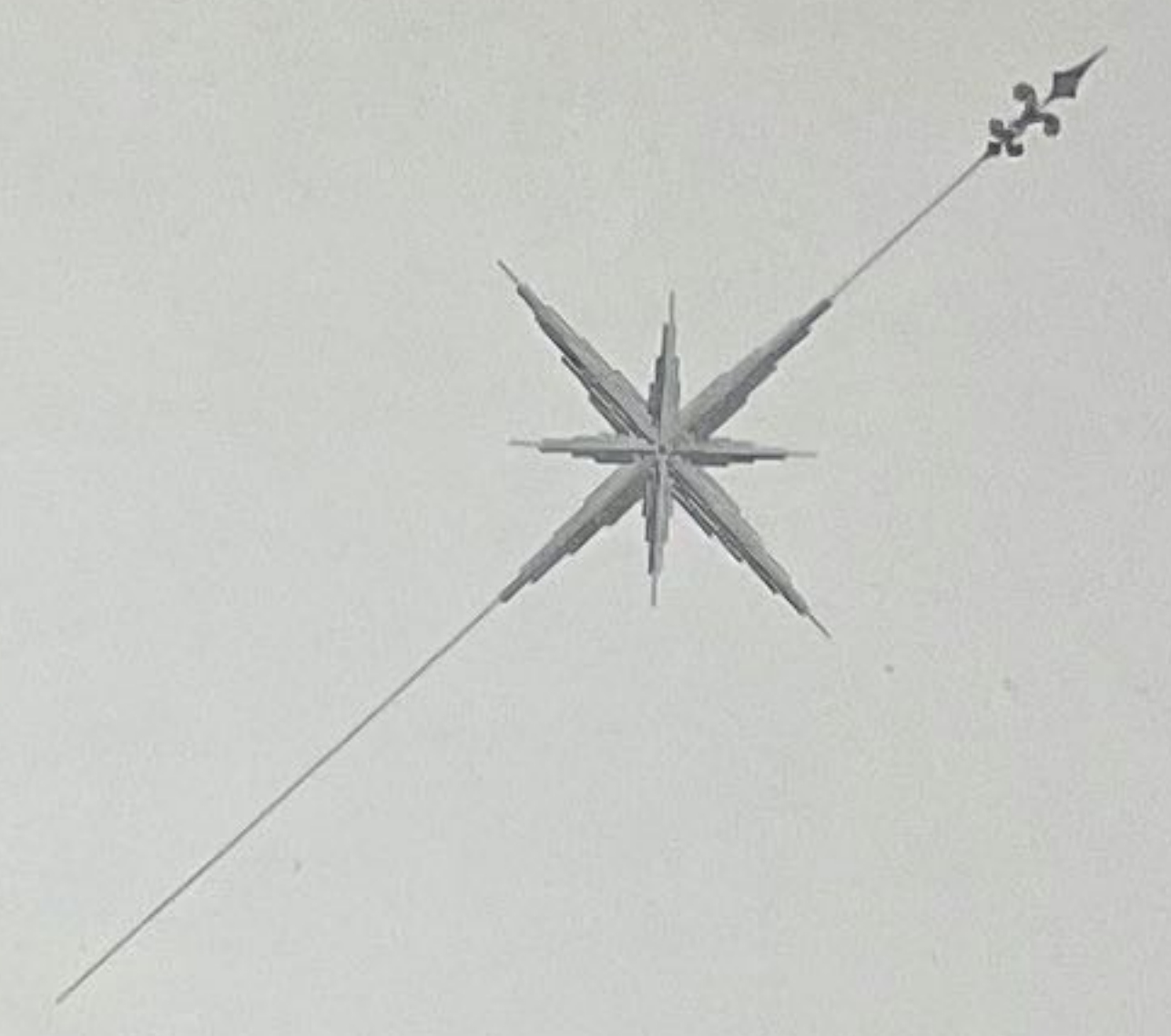

## P A R I S H O F T H U R G A R T O N



Scale, 2 Chains to an Inch.

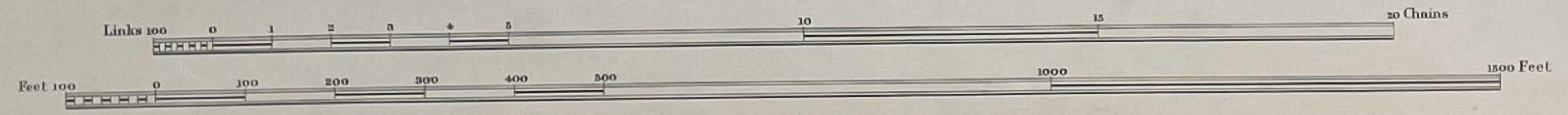

Estate Agents Office,  
Midland Railway,  
Derby.

C O U N T Y   O F   N O T T I N G H A M

P A R I S H   O F   B L E A S B Y

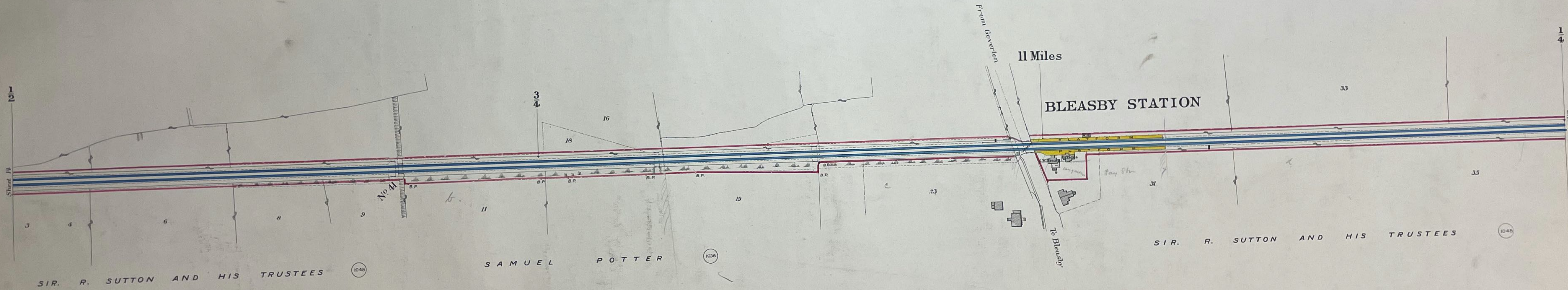
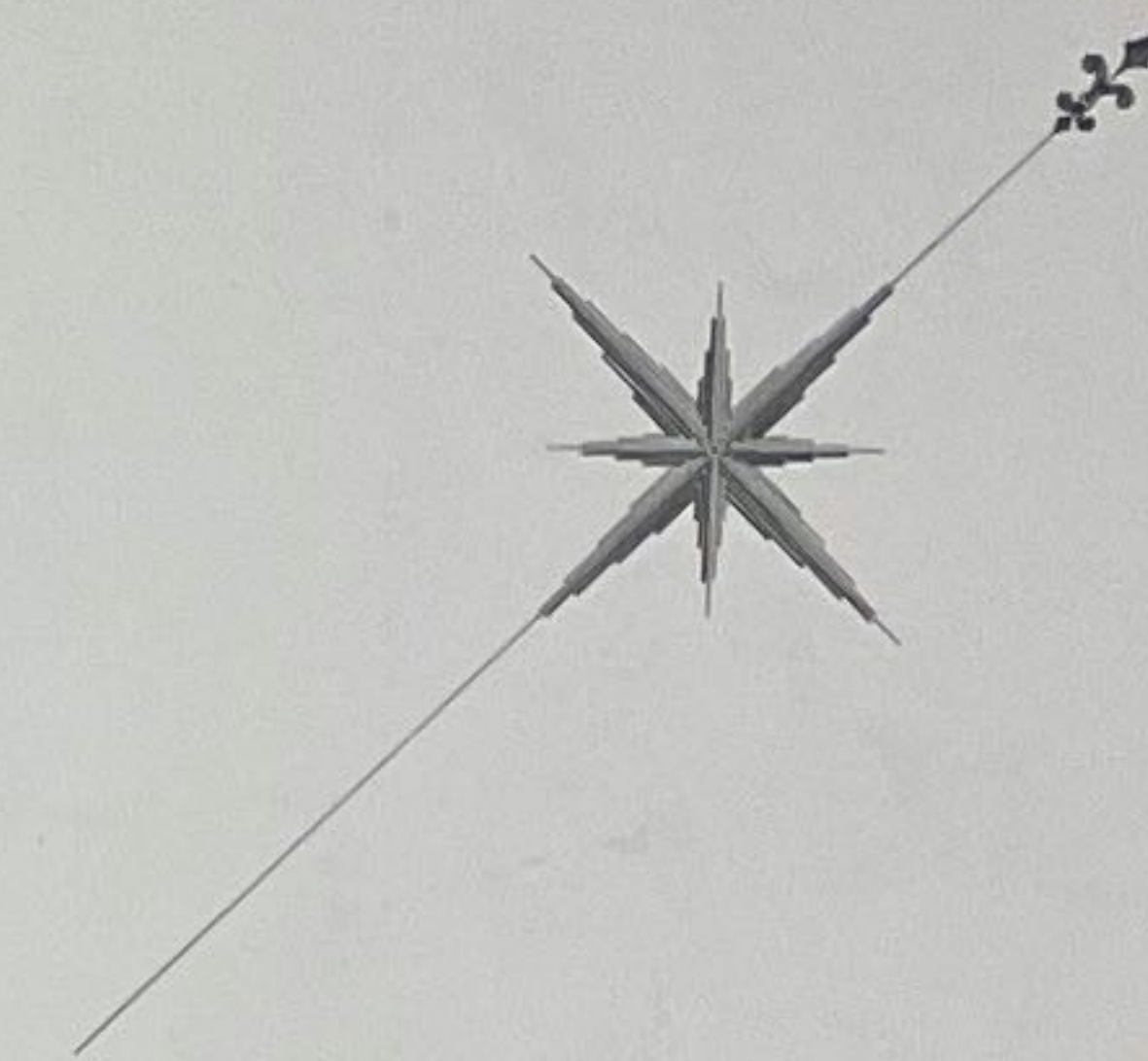

Scale, 2 Chains to an Inch.

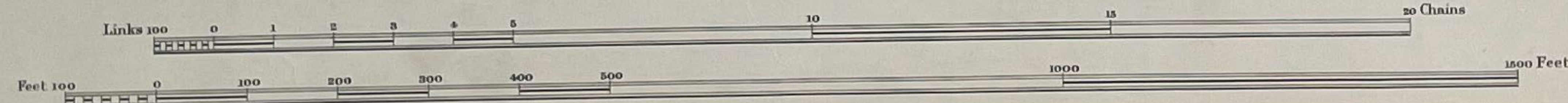

# COUNTY OF NOTTINGHAM

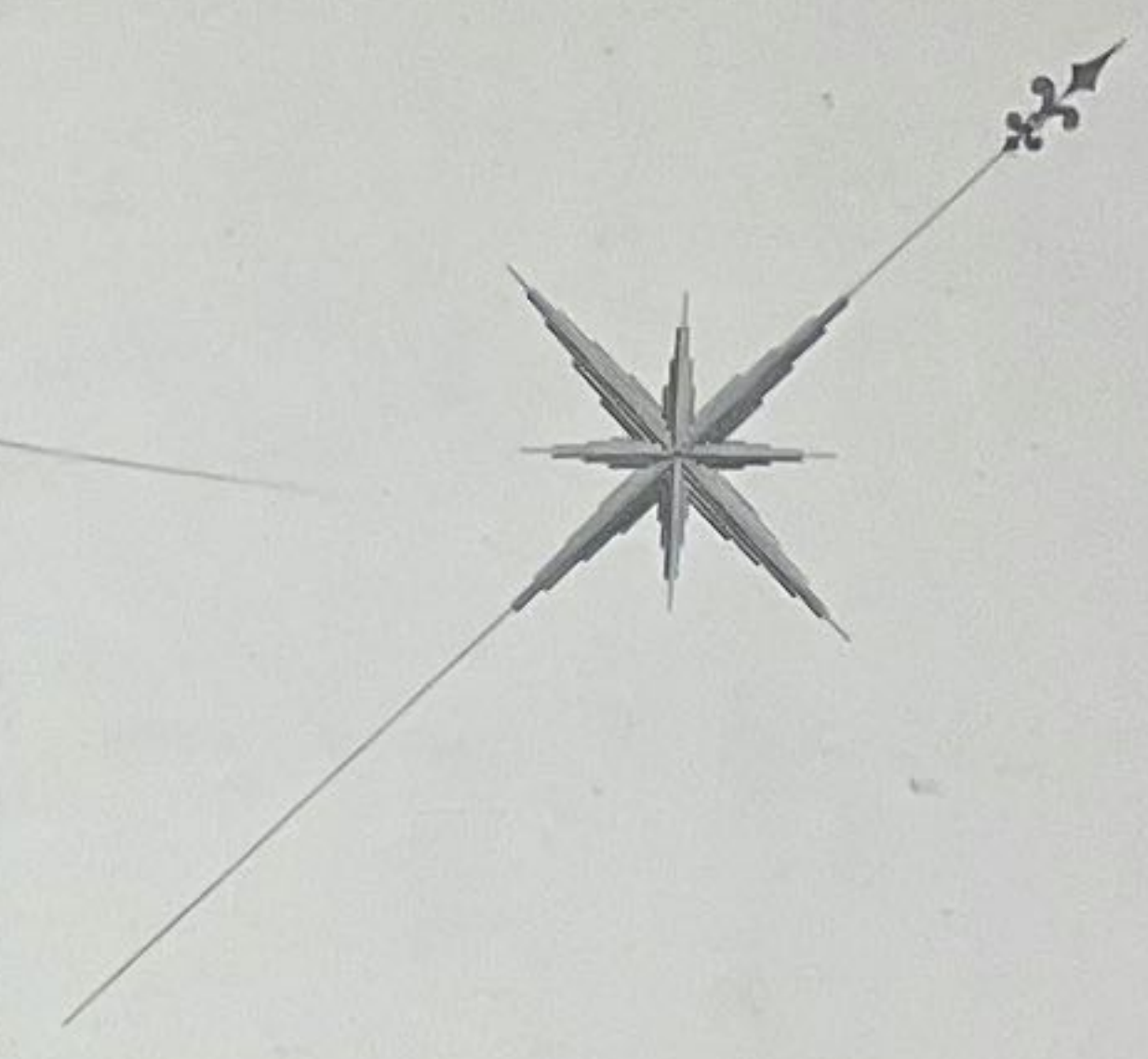

PARISH OF BLEASBY

PARISH OF FISKERTON CUM MORTON



Scale, 2 Chains to an Inch.

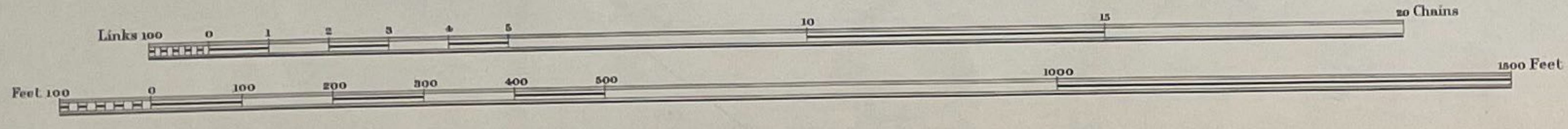

Estate Agent's Office,  
Midland Railway,  
Derby.



# COUNTY OF NOTTINGHAM

## PARISH OF FISKERTON CUM MORTON


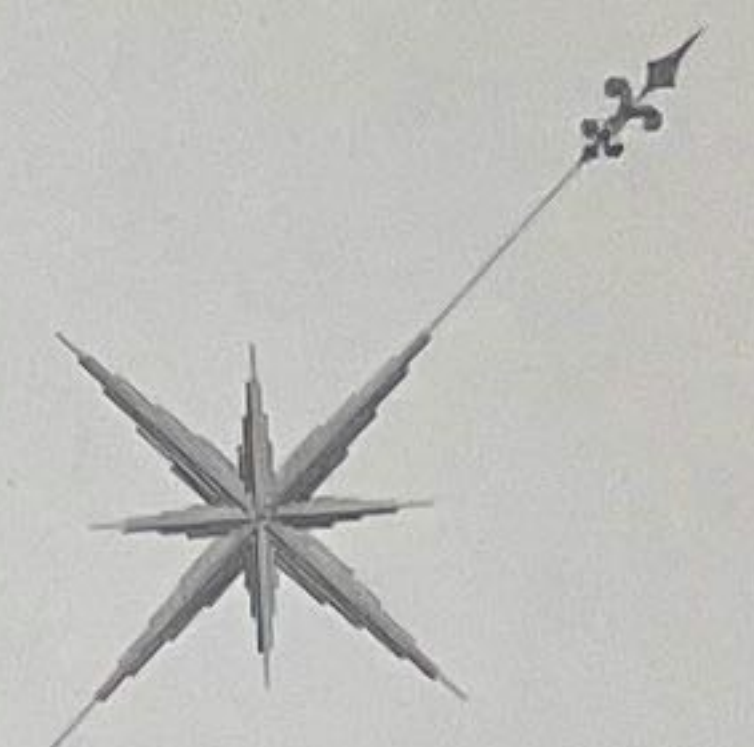

Scale, 2 Chains to an Inch.

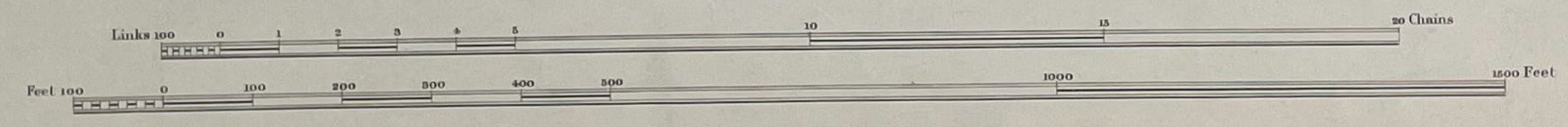

Estate Agent's Office,  
Midland Railway,  
Derby.



COUNTY OF NOTTINGHAM

PARISH OF ROLLESTON


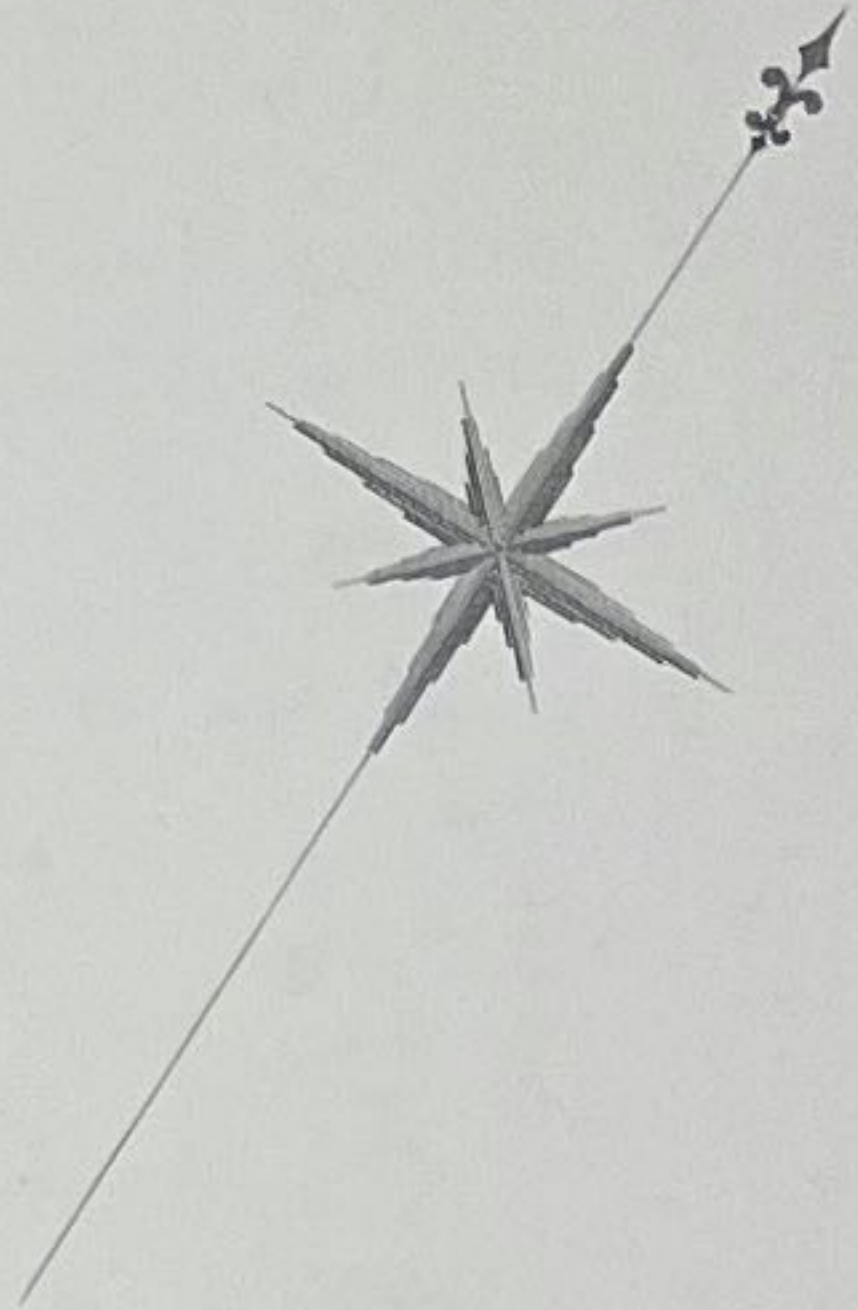

Scale, 2 Chains to an Inch.

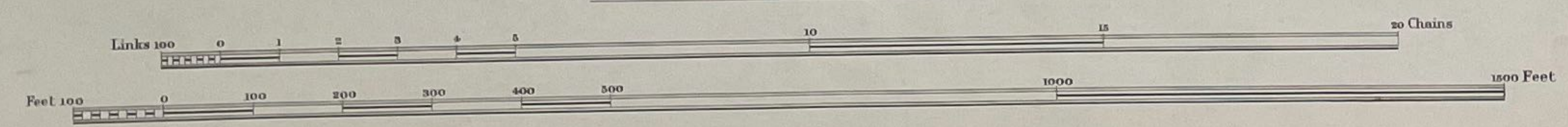

# COUNTY OF NOTTINGHAM

## PARISH OF STAYTHORPE


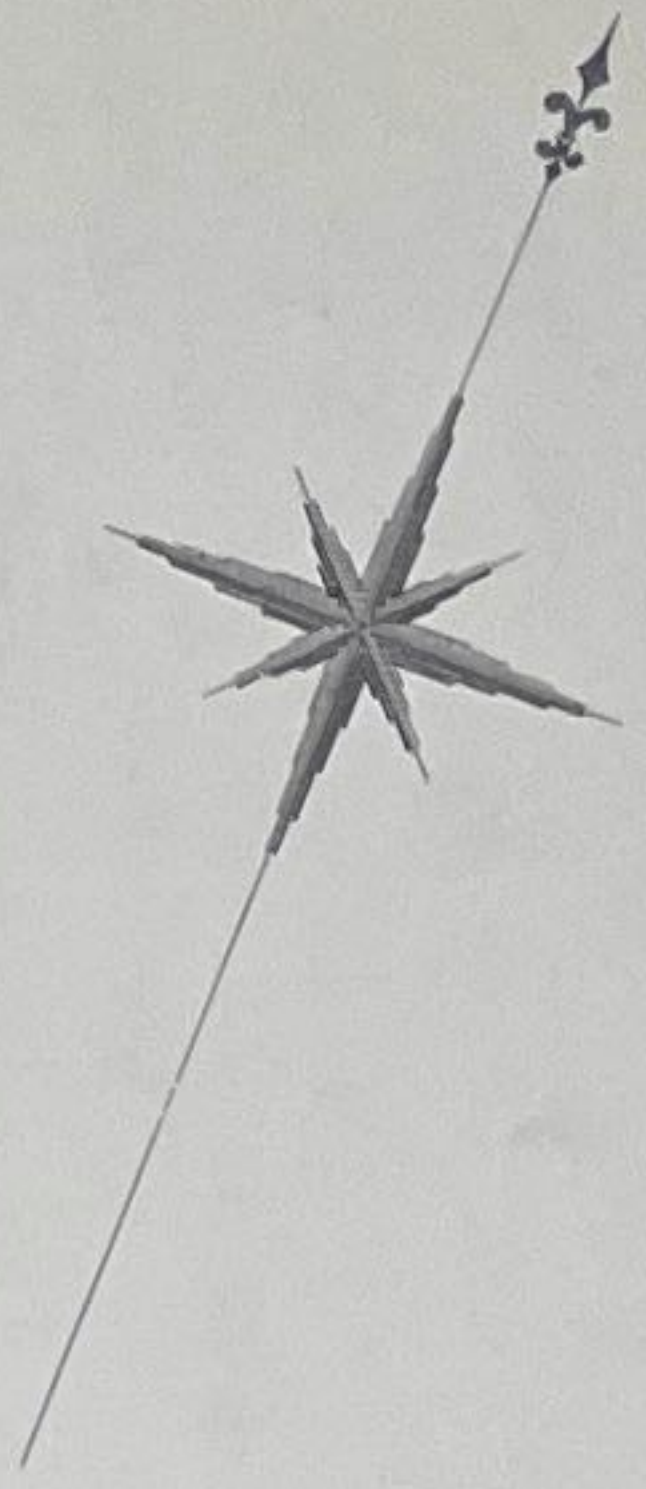

Scale, 2 Chains to an Inch.

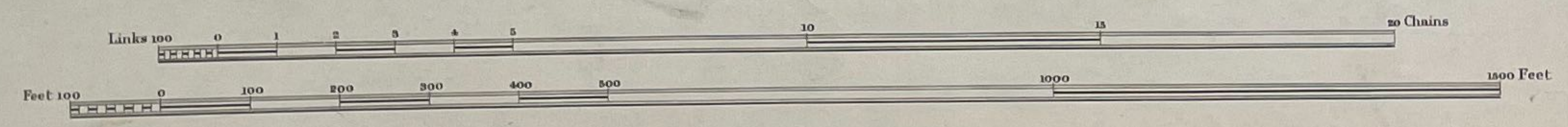

# COUNTY OF NOTTINGHAM



## PARISH OF AVERHAM

## PARISH OF STAYTHORPE



Scale, 2 Chains to an Inch.

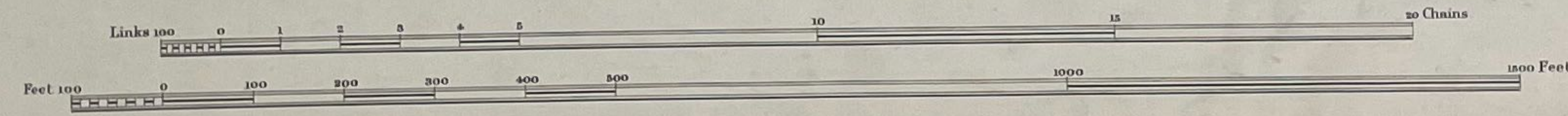

C O U N T Y O F N O T T I N G H A M

P A R I S H O F A V E R H A M



16 Miles

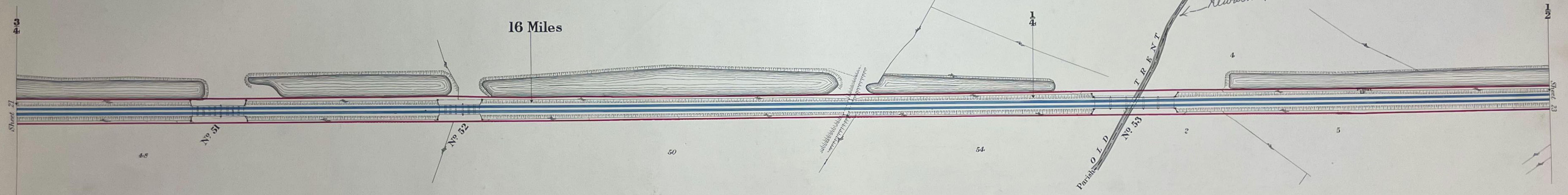

J O H N H E N R Y M . S U T T O N A N D O T H E R S

1046

D U K E O F N E W C A S T L E  
W E S T N E W A R K  
P A R I S H O F N E W A R K U P O N T R E N T  
(O T H E R W I S E F A R N D O N)

Scale, 2 Chains to an Inch.

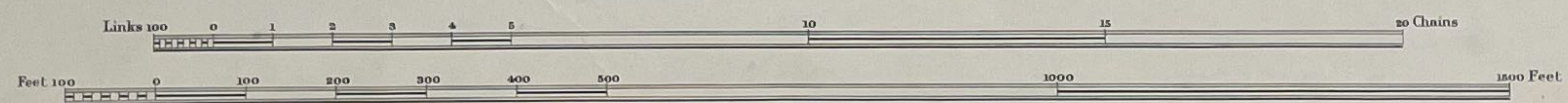

COUNTY OF NOTTINGHAM

NEWARK M.B.



PARISH OF NEWARK UPON TRENT  
(OTHERWISE FARNDON & EAST STOKE)

Scale, 2 Chains to an Inch.

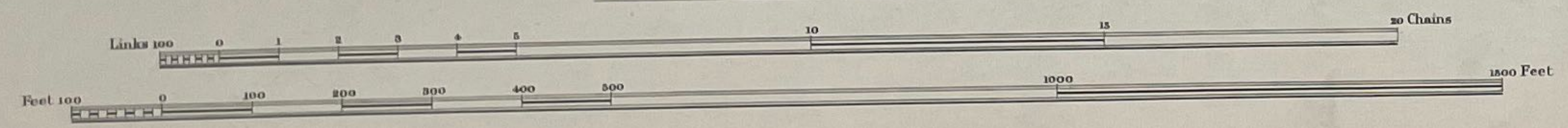

# COUNTY OF NOTTINGHAM

## P A R I S H O F K E L H A M



JOHN HENRY M. SUTTON AND OTHERS

NEWARK STATION

M & G.N.R. JOINT 14980 Easement

18 Miles



See Agreements with Newark Urban Sanitary Authority dated Nov 30<sup>th</sup> 1888 and June 1<sup>st</sup> 1891 as to payment for Sidings

Gilstrap's Malt Kilns

DUKE OF NEWCASTLE (P.H. 4850)

W. F. & J. HANDLEY'S TRUSTEES

P A R I S H O F N E W A R K - U P O N

Scale, 2 Chains to an Inch.

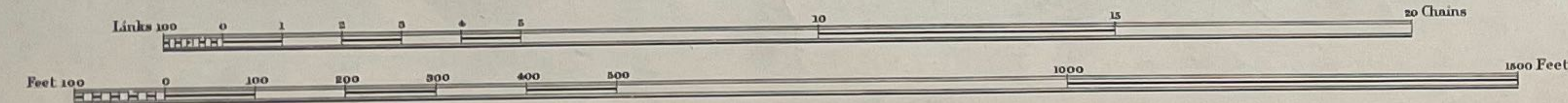

DOWAGER COUNTESS OF WINCHELSEA AND NOTTINGHAM  
G. H. RY  
P. H.  
Estate Agents Office, Midland Railway, Derby.



C O U N T Y   O F   N O T T I N G H A M

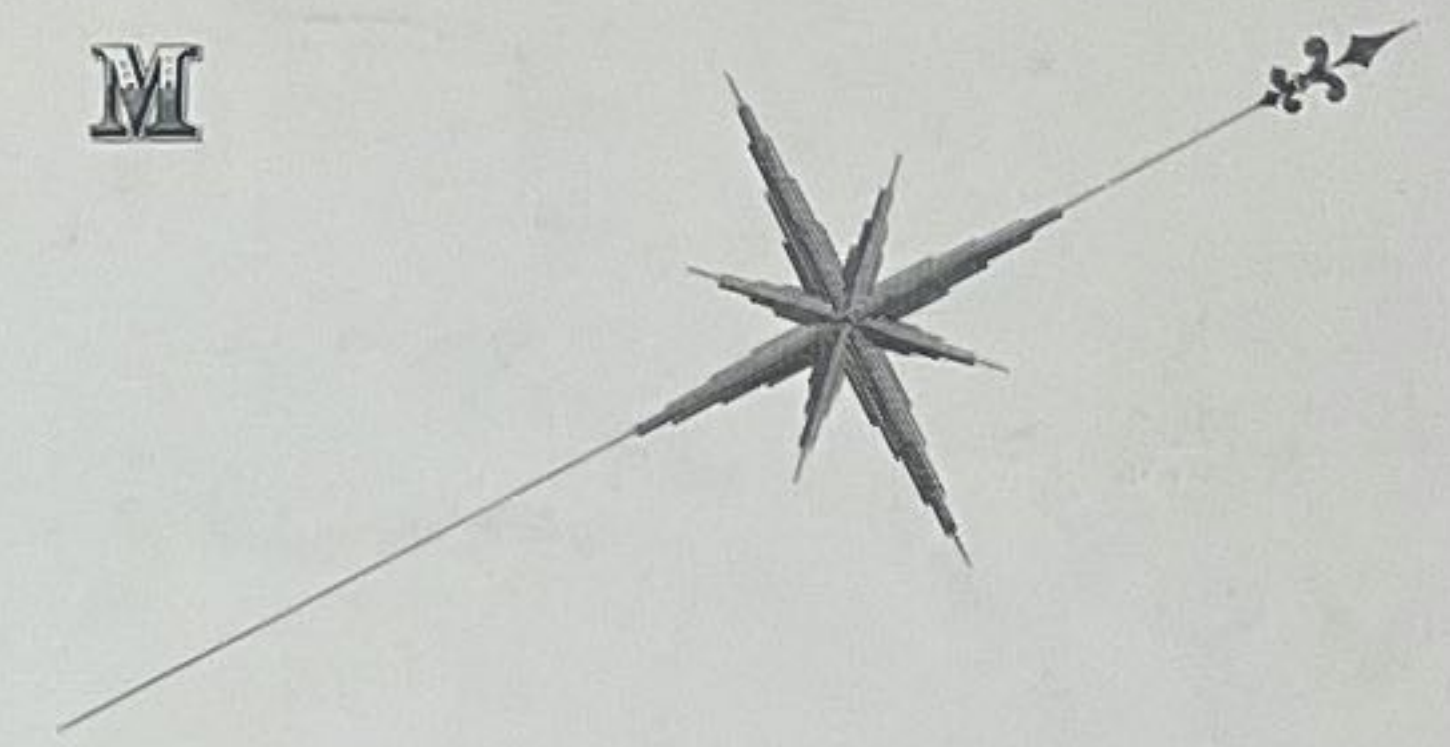

P A R I S H   O F   N E W A R K   U P O N   T R E N T



— Scale, 2 Chains to an Inch. —

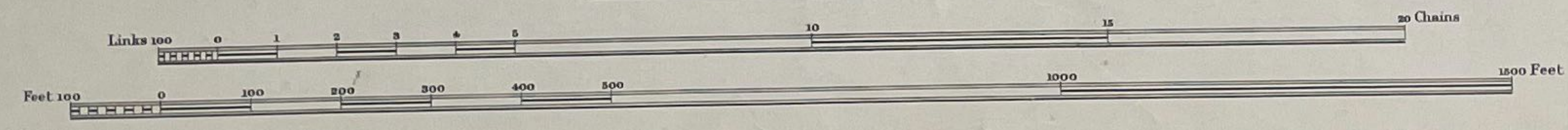

*Estate Agent's Office,  
Midland Railway  
Derby.*

COUNTY OF NOTTINGHAM

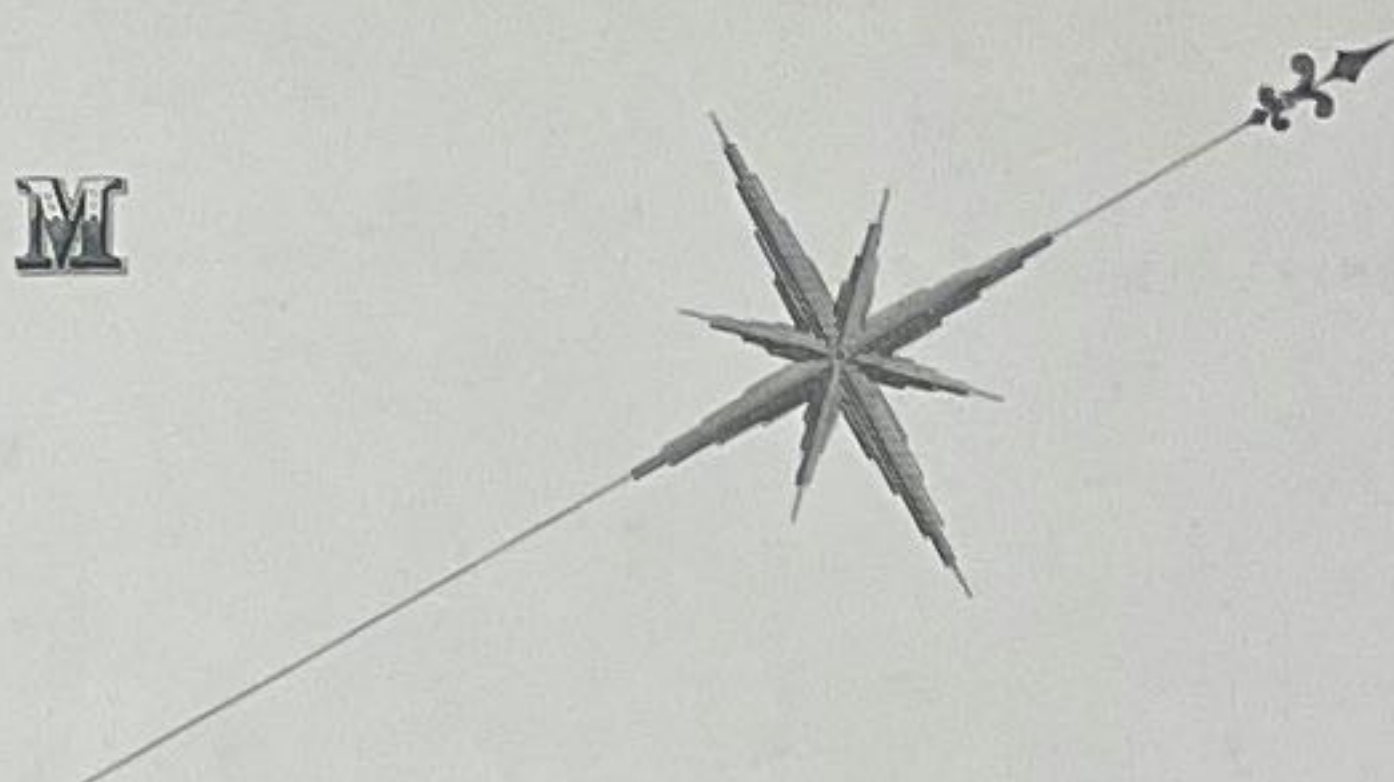

PARISH OF  
NEWARK UPON TRENT

PARISH OF WINTHORPE

PARISH OF HOLME

NEWARK M.B.

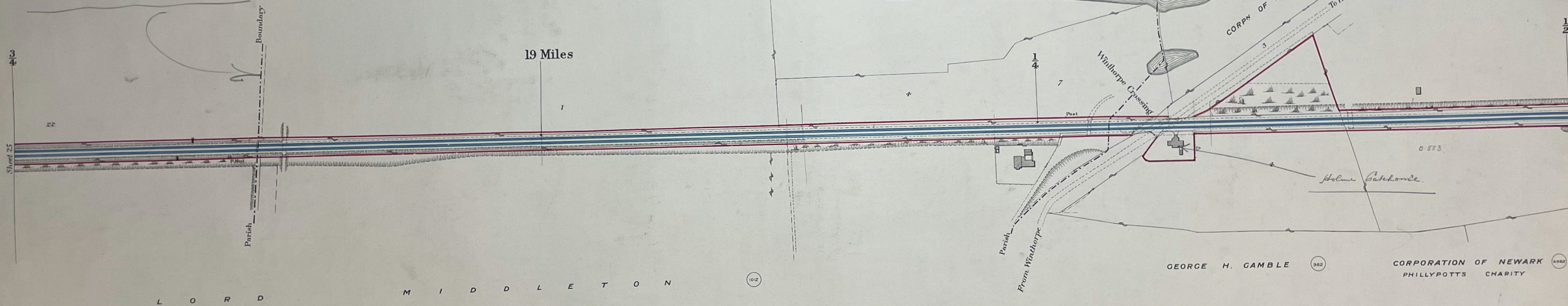

—Scale, 2 Chains to an Inch.—

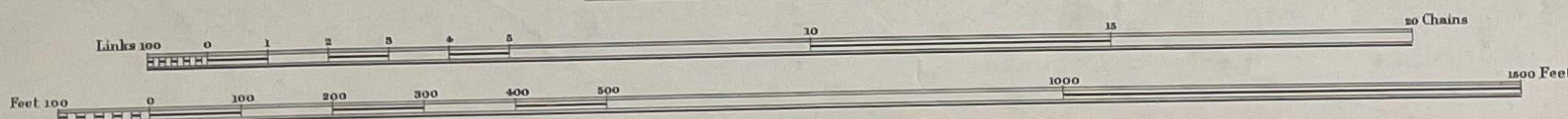

C O U N T Y   O F   N O T T I N G H A M



P A R I S H   O F   H O L M E



— Scale, 2 Chains to an Inch. —

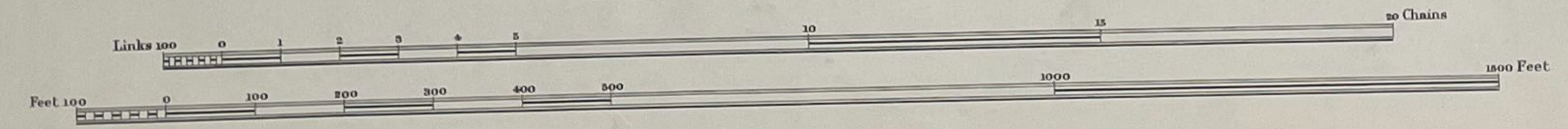

*Estate Agents Office,  
Midland Railway,  
Derby.*

COUNTY OF NOTTINGHAM

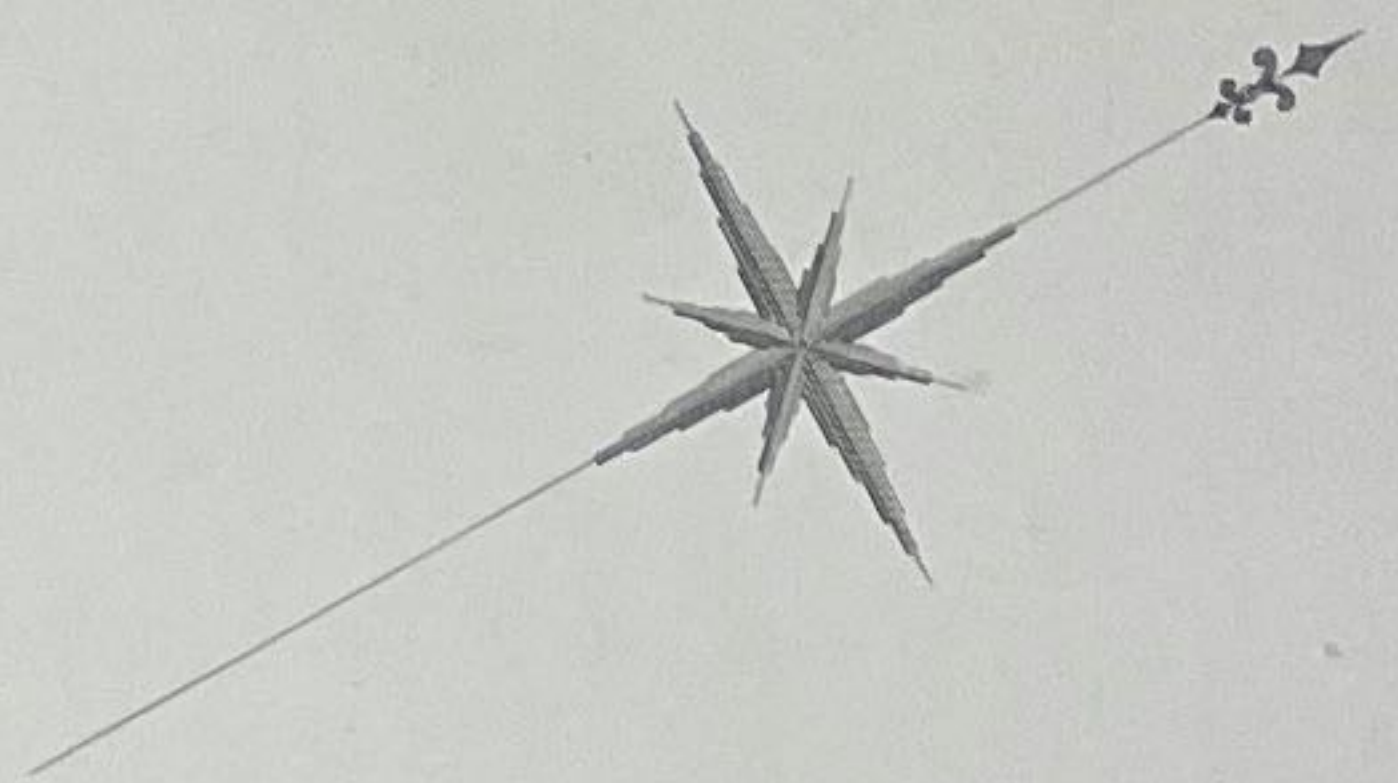

PARISH OF HOLME

PARISH OF LANGFORD



Scale. 2 Chains to an Inch.

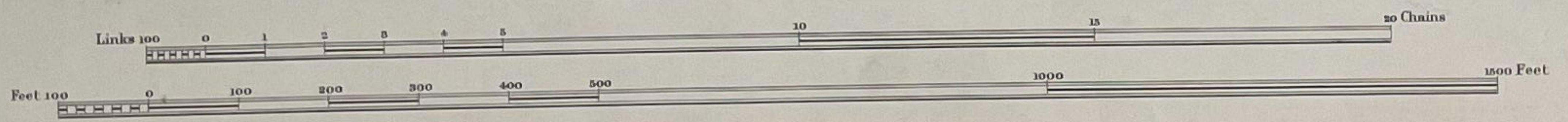

Estate Agent's Office,  
Midland Railway,  
Derby.

COUNTY OF NOTTINGHAM

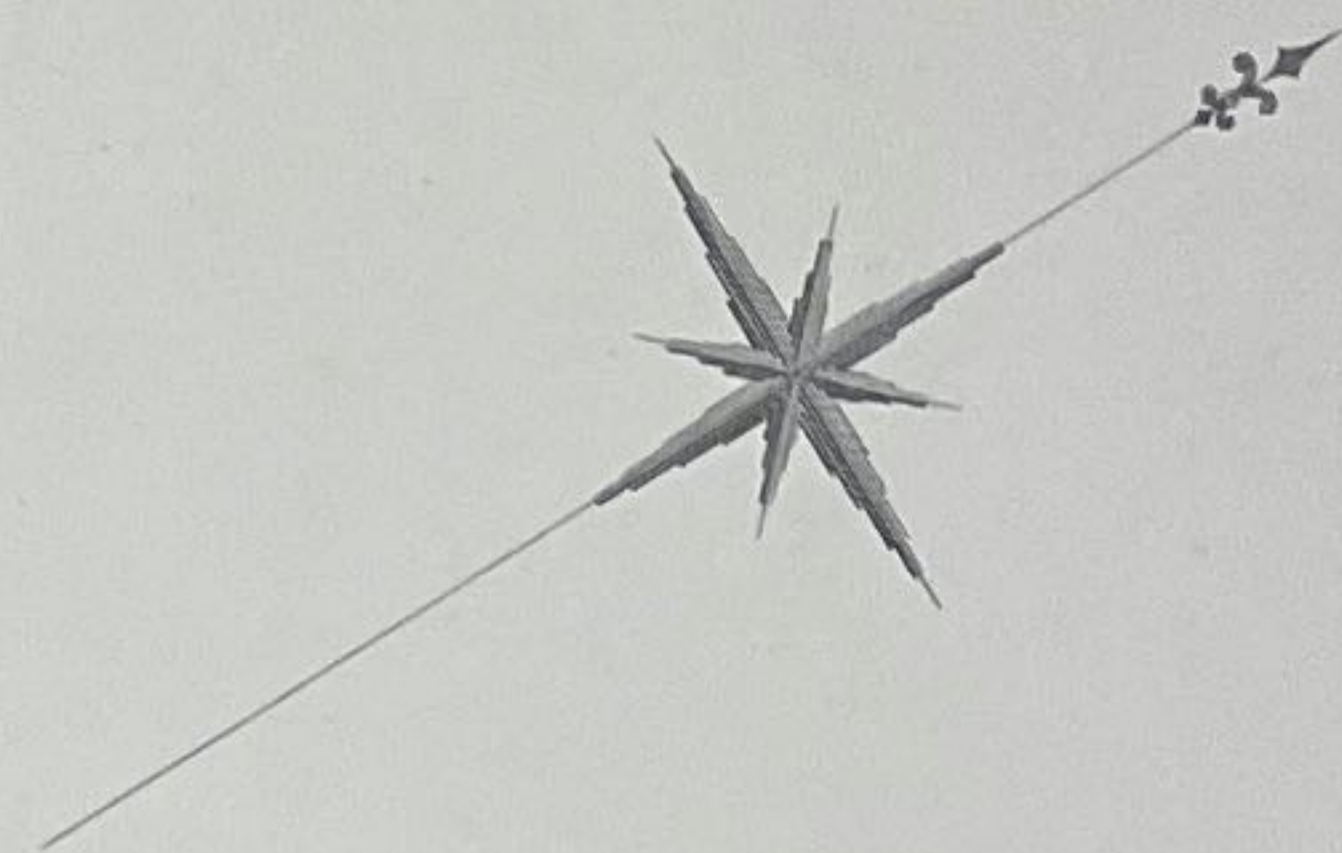

PARISH OF LANGFORD

PARISH OF SOUTH COLLINGHAM



Scale, 2 Chains to an Inch.

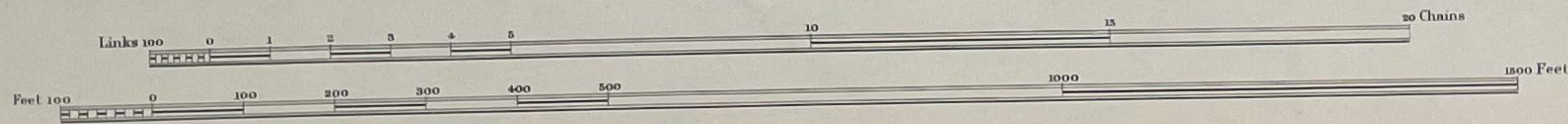

Estate Agents Office,  
Midland Railway,  
Derby.

# COUNTY OF NOTTINGHAM

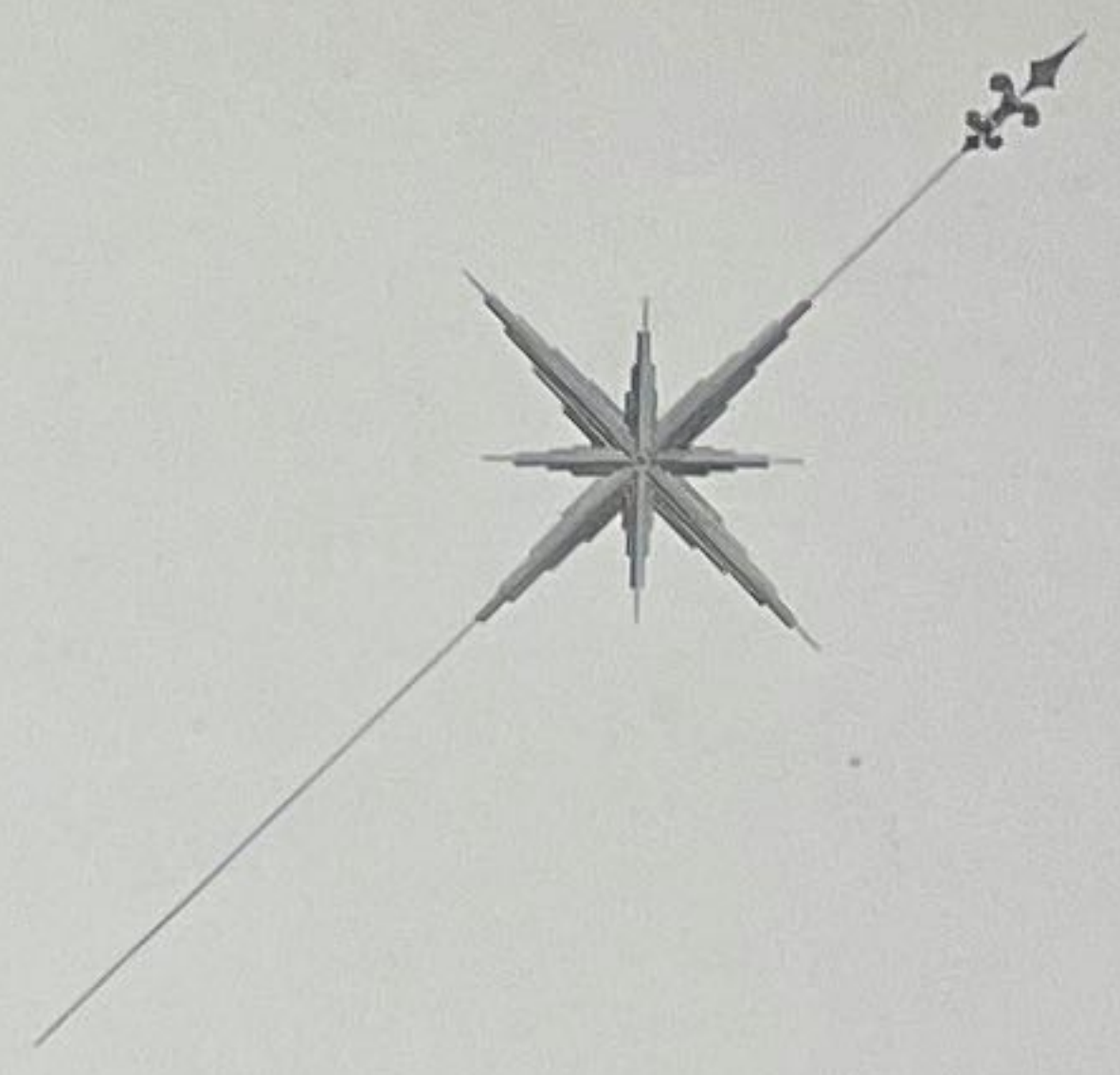

PARISH OF SOUTH COLLINGHAM

PARISH OF NORTH COLLINGHAM



22 Miles

Scale, 2 Chains to an Inch.

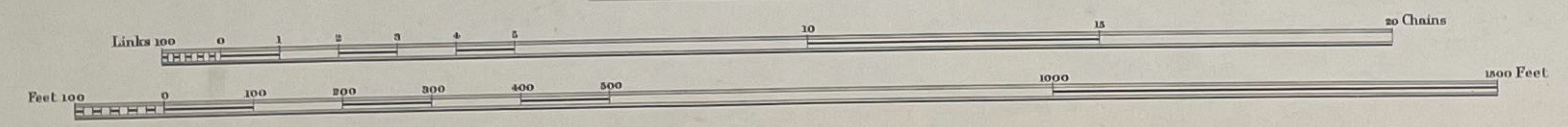



COUNTY OF NOTTINGHAM



PARISH OF NORTH COLLINGHAM

PARISH OF SOUTH SCARLE

Sheet 31

1/4



Scale, 2 Chains to an Inch.

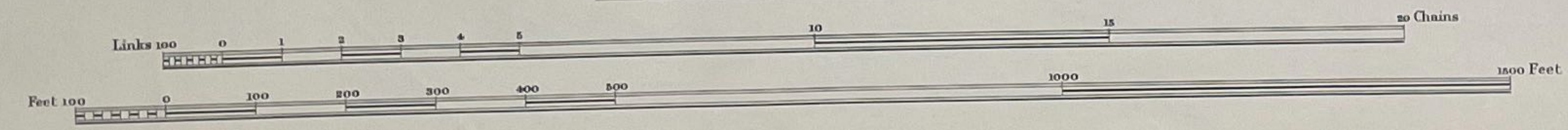



C O U N T Y O F L I N C O L N



COUNTY OF NOTTINGHAM  
PARISH OF SOUTH SCARLE

P A R I S H O F S W I N D E R B Y



—Scale, 2 Chains to an Inch.—

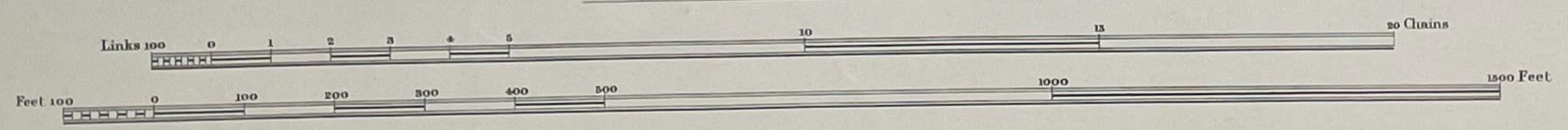

Estate Agent's Office,  
Midland Railway  
Derby.

C O U N T Y O F L I N C O L N

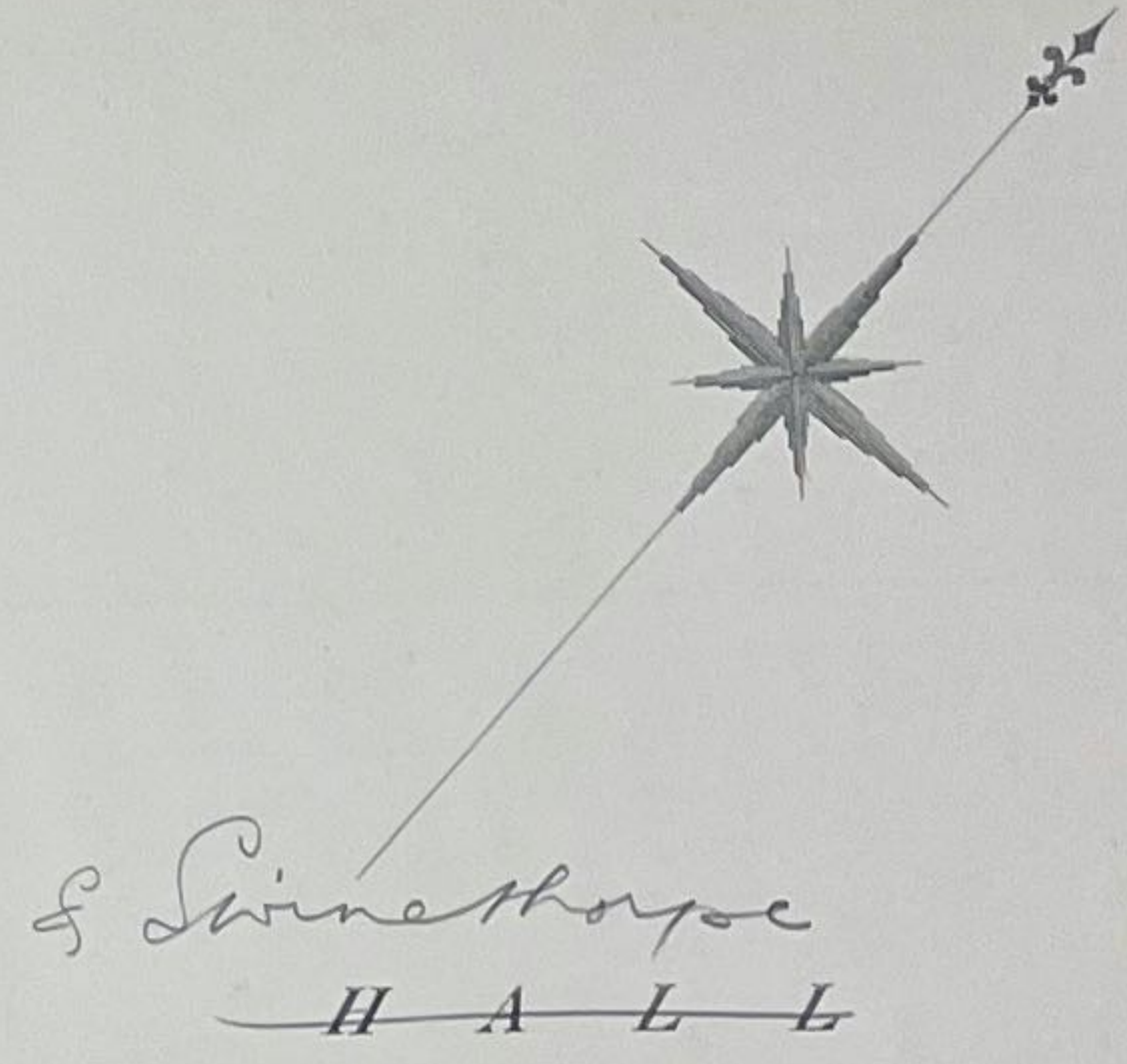

PARISH OF SWINDERBY

P A R I S H O F E A G L E

Swinehouse HALL



REV WALTER JOHN CLARKE

H E N R Y N E V I L L E A N D H I S T R U S T E E S

Scale, 2 Chains to an Inch.

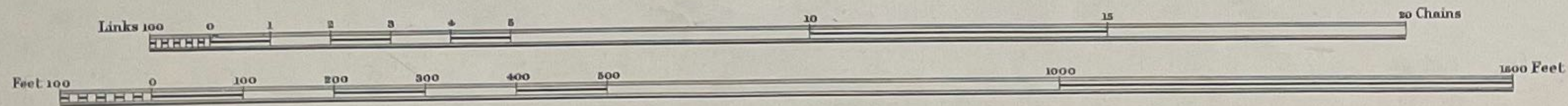

Estate Agents Office, Midland Railway Derby

C O U N T Y   O F   L I N C O L N



PARISH OF EAGLE <sup>& Swinthorpe</sup> HALL

PARISH OF EAGLE <sup>& Swinthorpe</sup>



Scale, 2 Chains to an Inch.

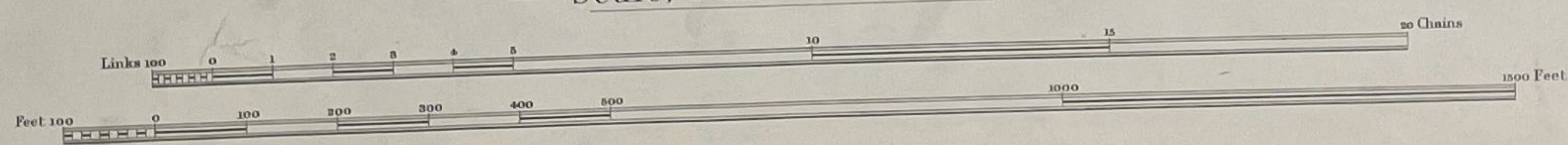



C O U N T Y O F L I N C O L N

P A R I S H O F T H O R P E O N T H E H I L L

P A R I S H O F  
E A G L E

P A R I S H O F W H I S B Y



27 Miles



—Scale, 2 Chains to an Inch.—

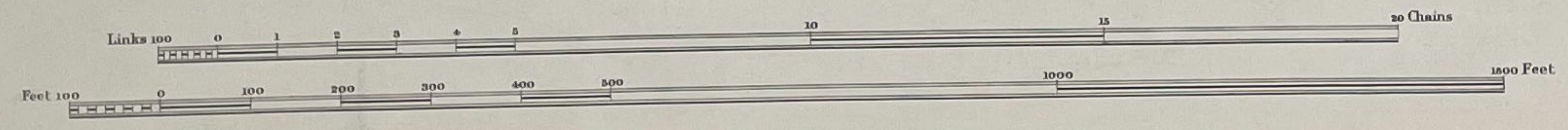

Estate Agents Office,  
Midland Railway,  
Derby.

C O U N T Y O F L I N C O L N

P A R I S H O F W H I S B Y

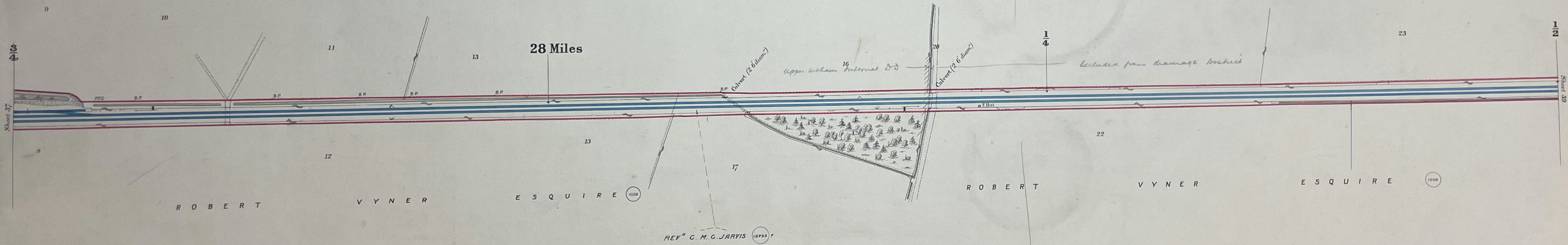

— Scale, 2 Chains to an Inch. —

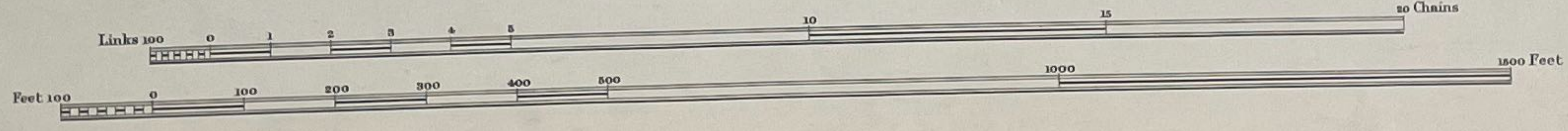

C O U N T Y O F L I N C O L N

P A R I S H O F W H I S B Y

P A R I S H O F S K E L L I N G T H O R P E



R O B E R T

V Y N E R

E S Q U I R E

— Scale, 2 Chains to an Inch. —

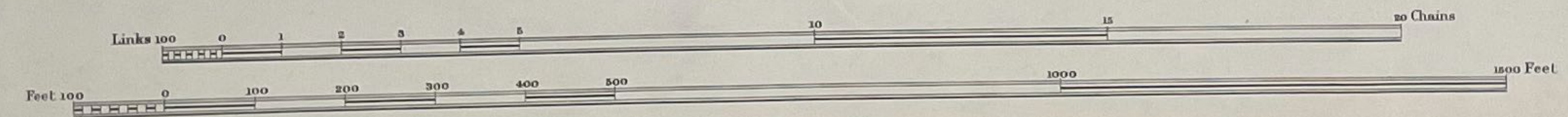

C O U N T Y O F L I N C O L N

P A R I S H O F S K E L L I N G T H O R P E



30 Miles

MASTER & FELLOWS OF  
CHRIST'S COLLEGE CAMBRIDGE  
AND ANOTHER

R I C H A R D

C A R L I N E

HYKEHAM STATION

FREDERICK AND CHARLES WINN

Scale, 2 Chains to an Inch.

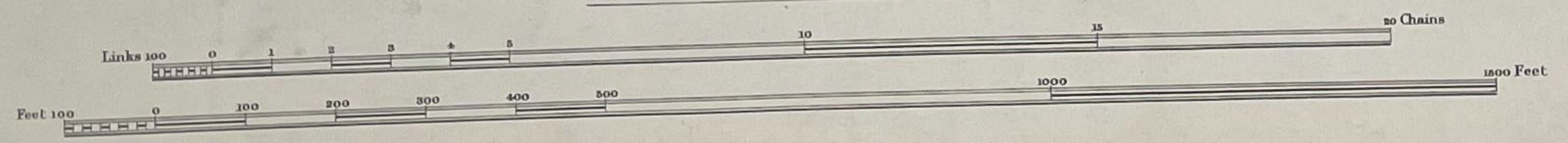

Estate Agent's Office,  
Midland Railway,  
Derby.



C O U N T Y O F L I N C O L N

P A R I S H O F S K E L L I N G T H O R P E

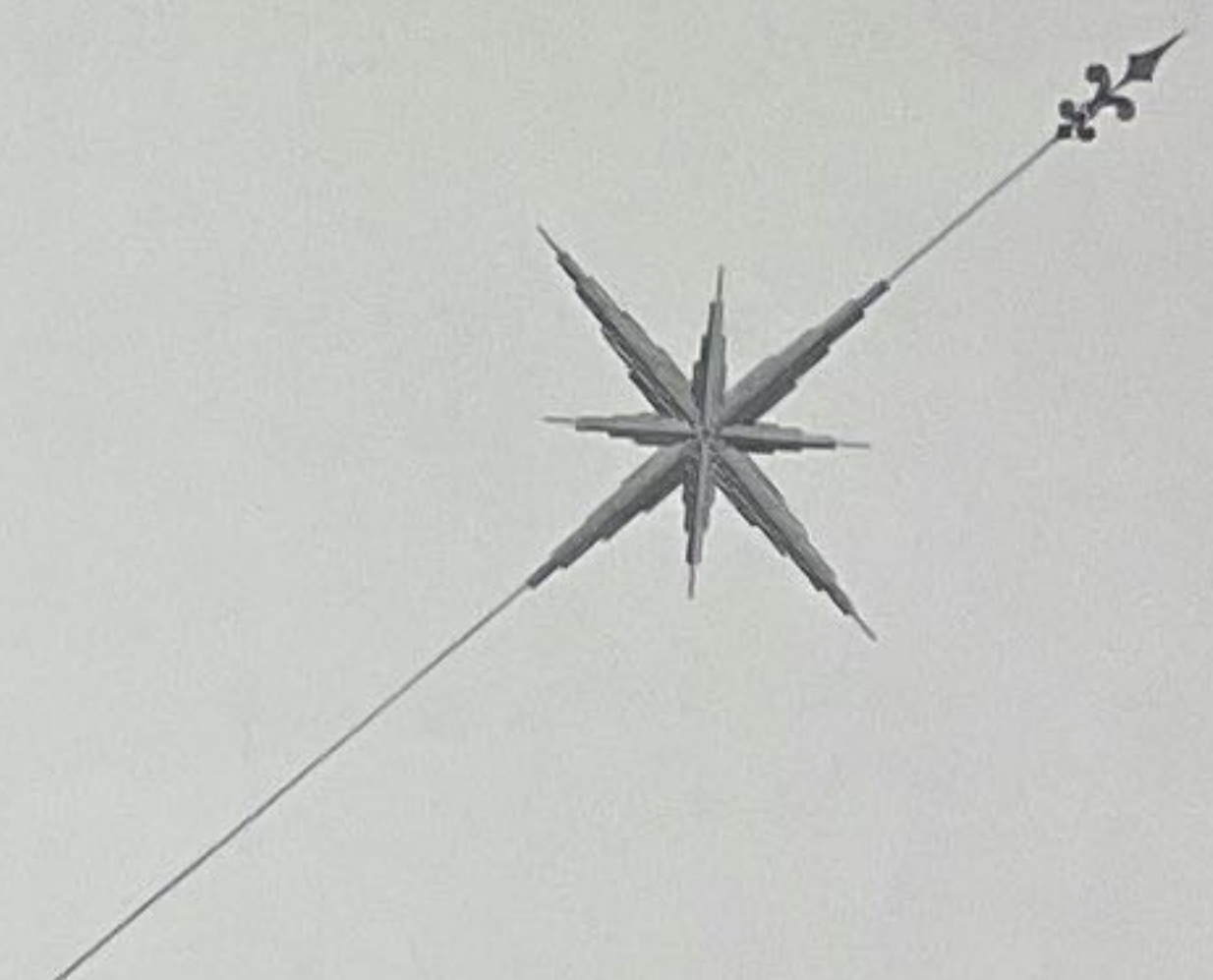

30 Miles

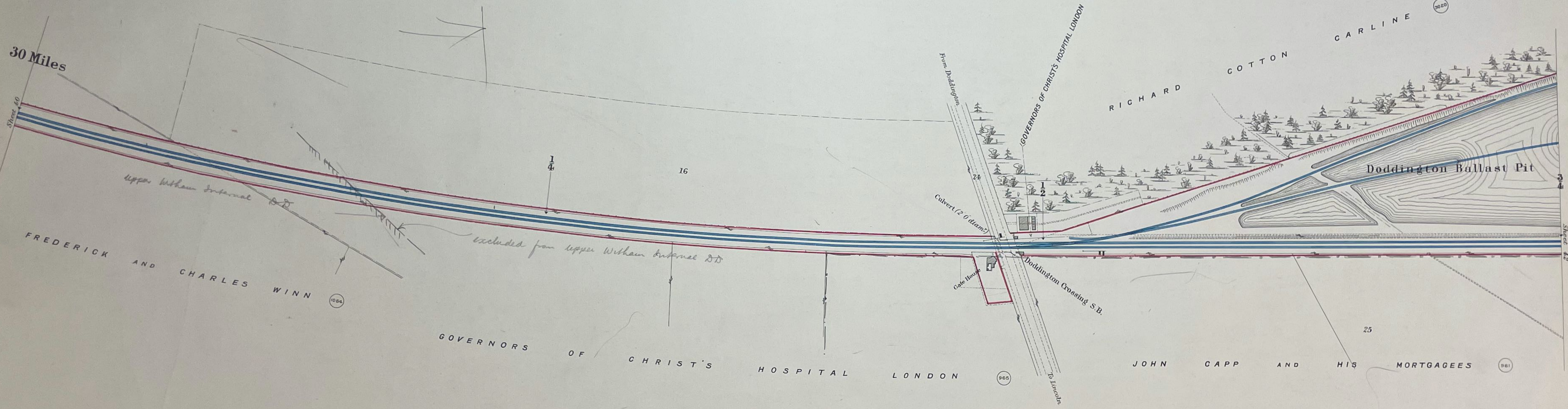

Scale, 2 Chains to an Inch.

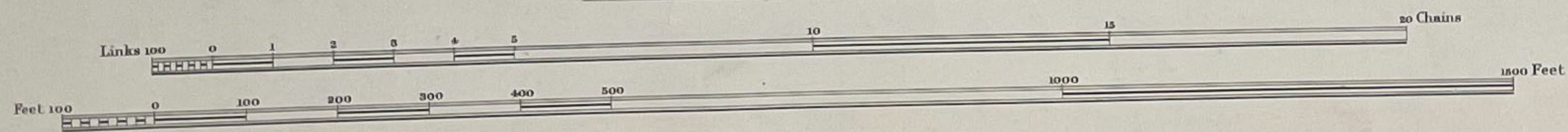

C O U N T Y O F L I N C O L N

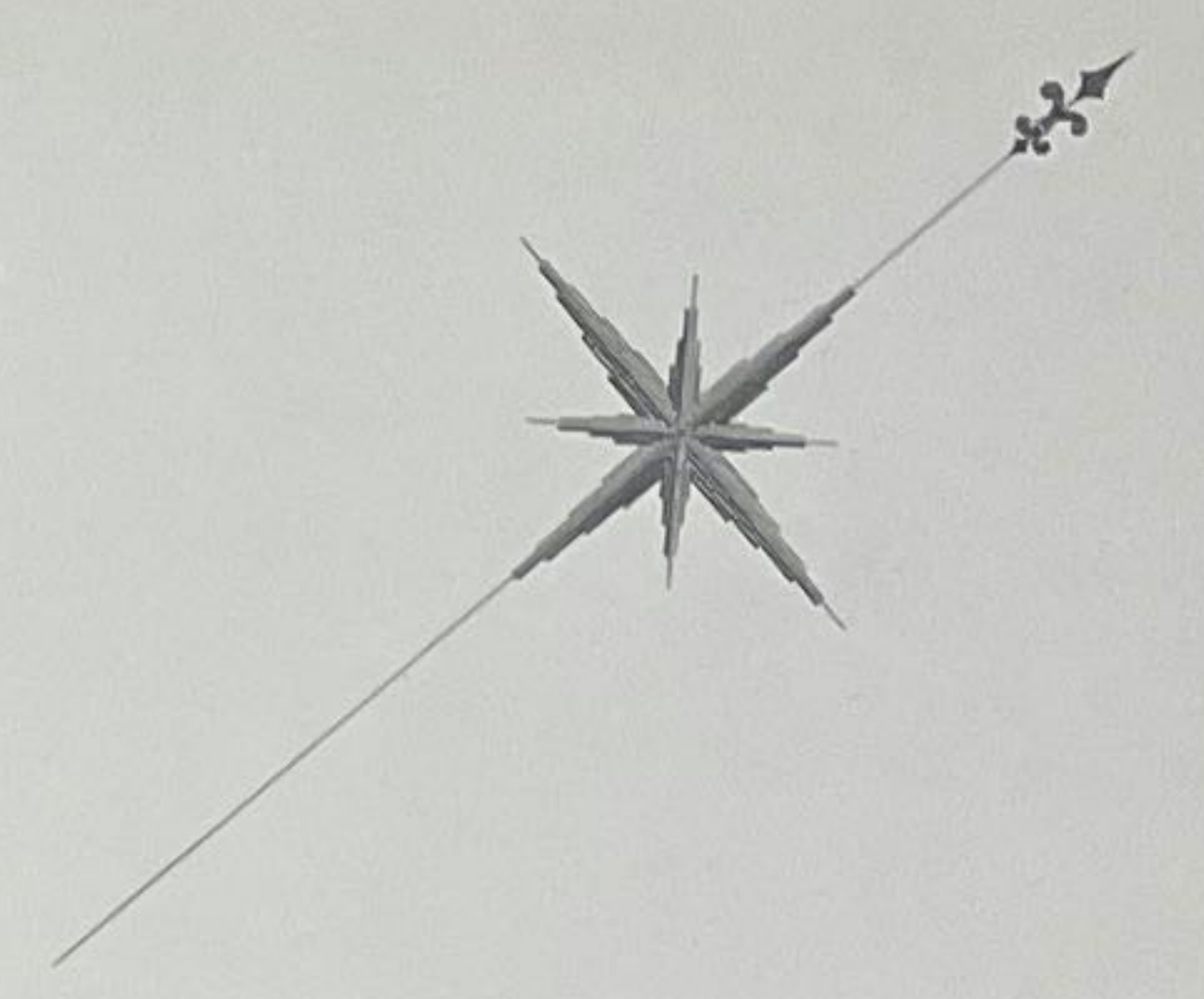

P A R I S H O F B O U L T H A M



Scale. 2 Chains to an Inch.

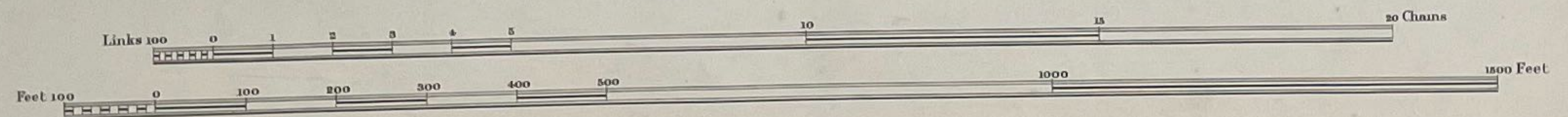

Estate Agent's Office,  
Midland Railway  
Derby

C O U N T Y   O F   L I N C O L N

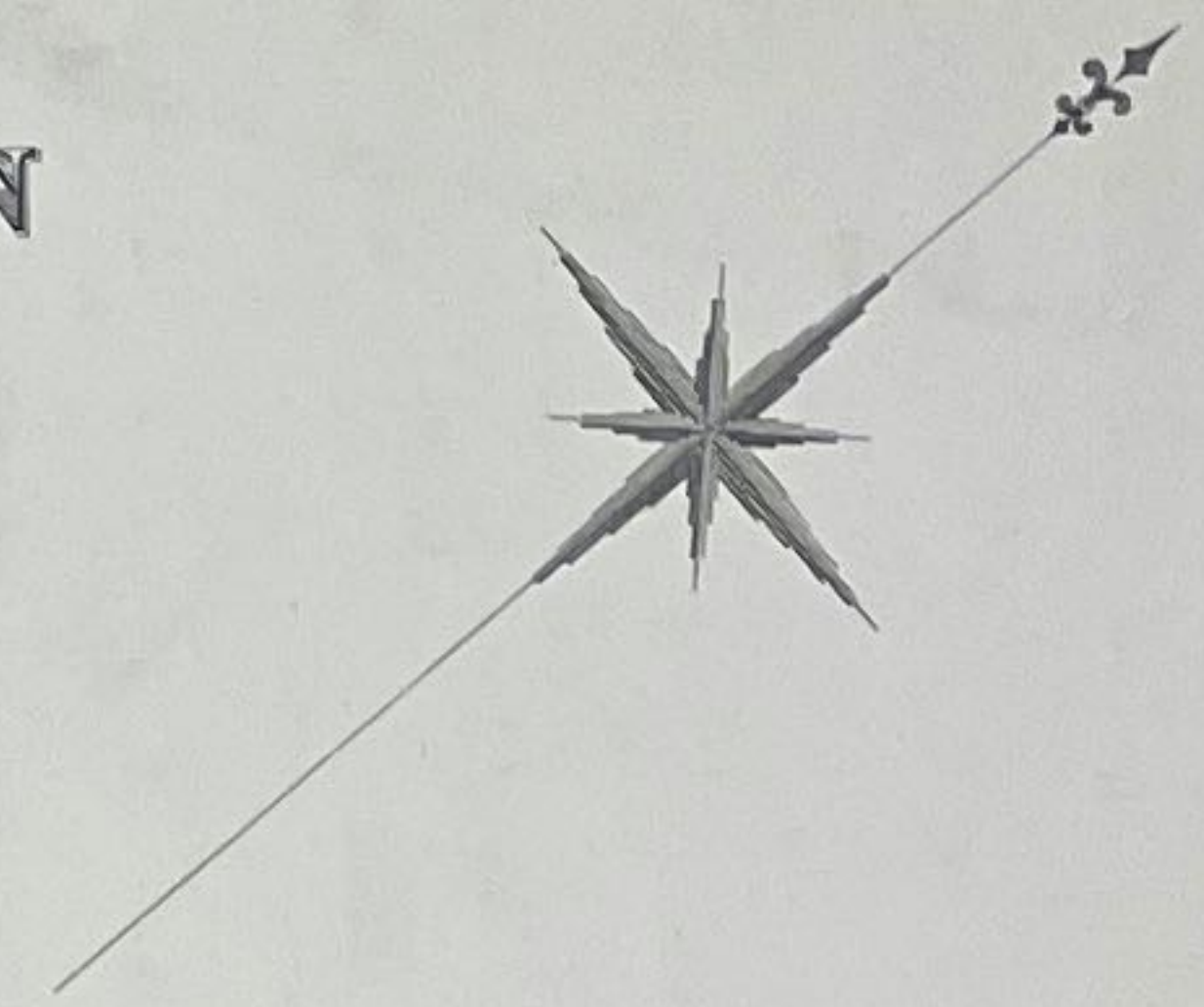

P A R I S H   O F   B O U L T H A M



R I C H A R D   E L L I S O N   E S Q U E   A N D   H I S   M O R T G A G E E   (5258)

R I C H A R D   E L L I S O N   E S Q U E   A N D   H I S   M O R T G A G E E   (5258)

—Scale, 2 Chains to an Inch.—

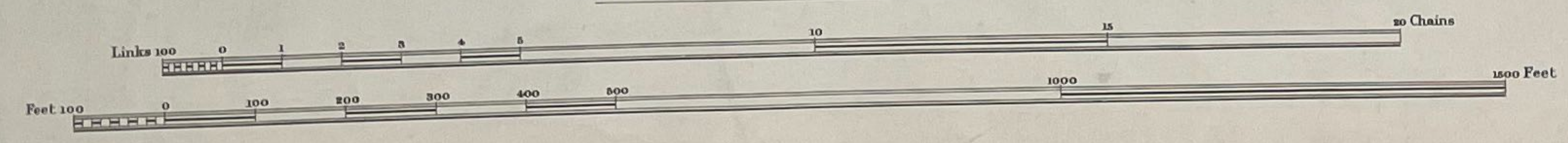

Estate Agents Office,  
Midland Railway,  
Derby.

